Eintritt.

St. Heller. Op. 128. Heft 5.

Mässige Bewegung; mit unbesorgtem Ausdrucke.

N°. 1.

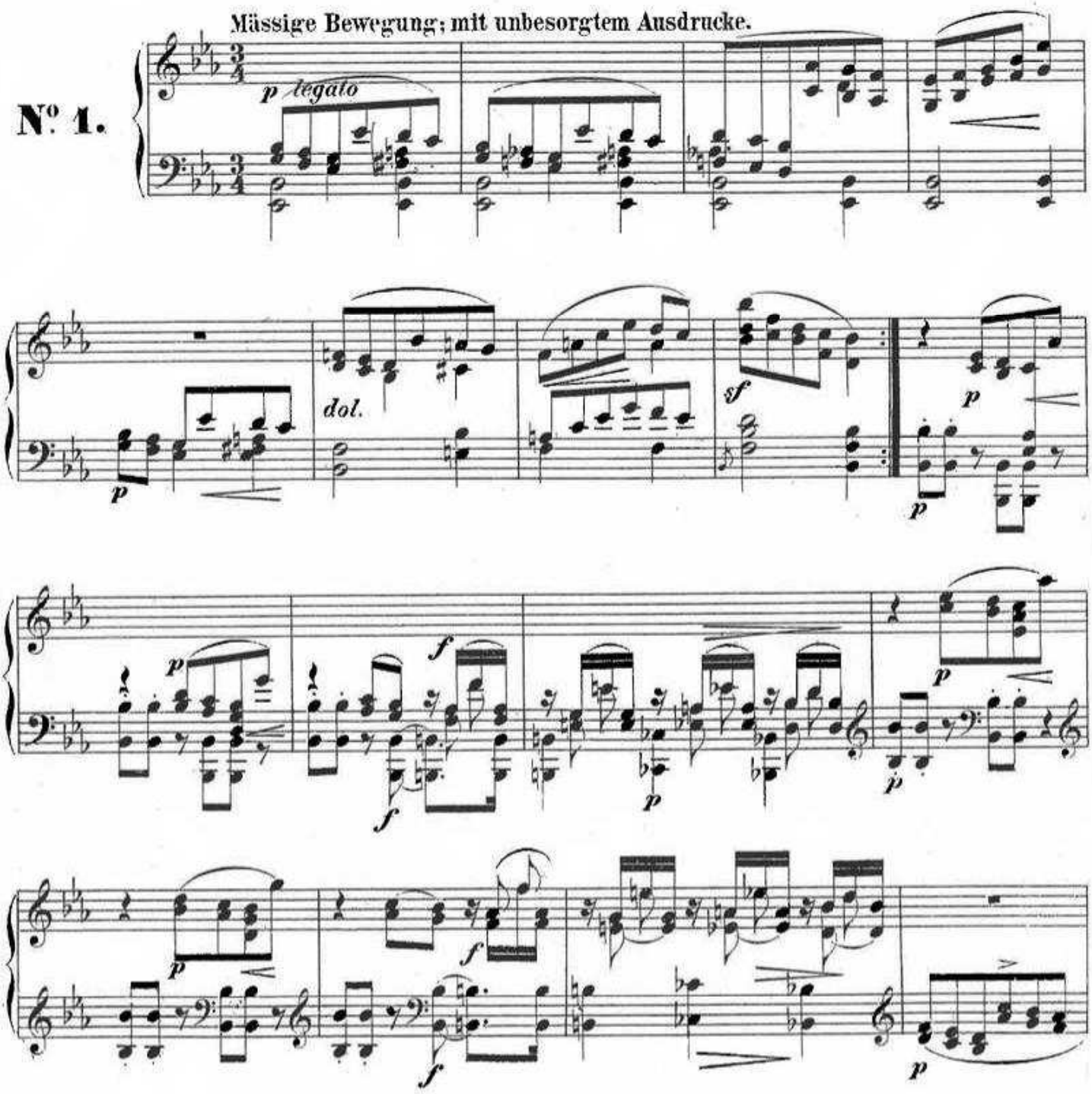

www.gottschalk.fr

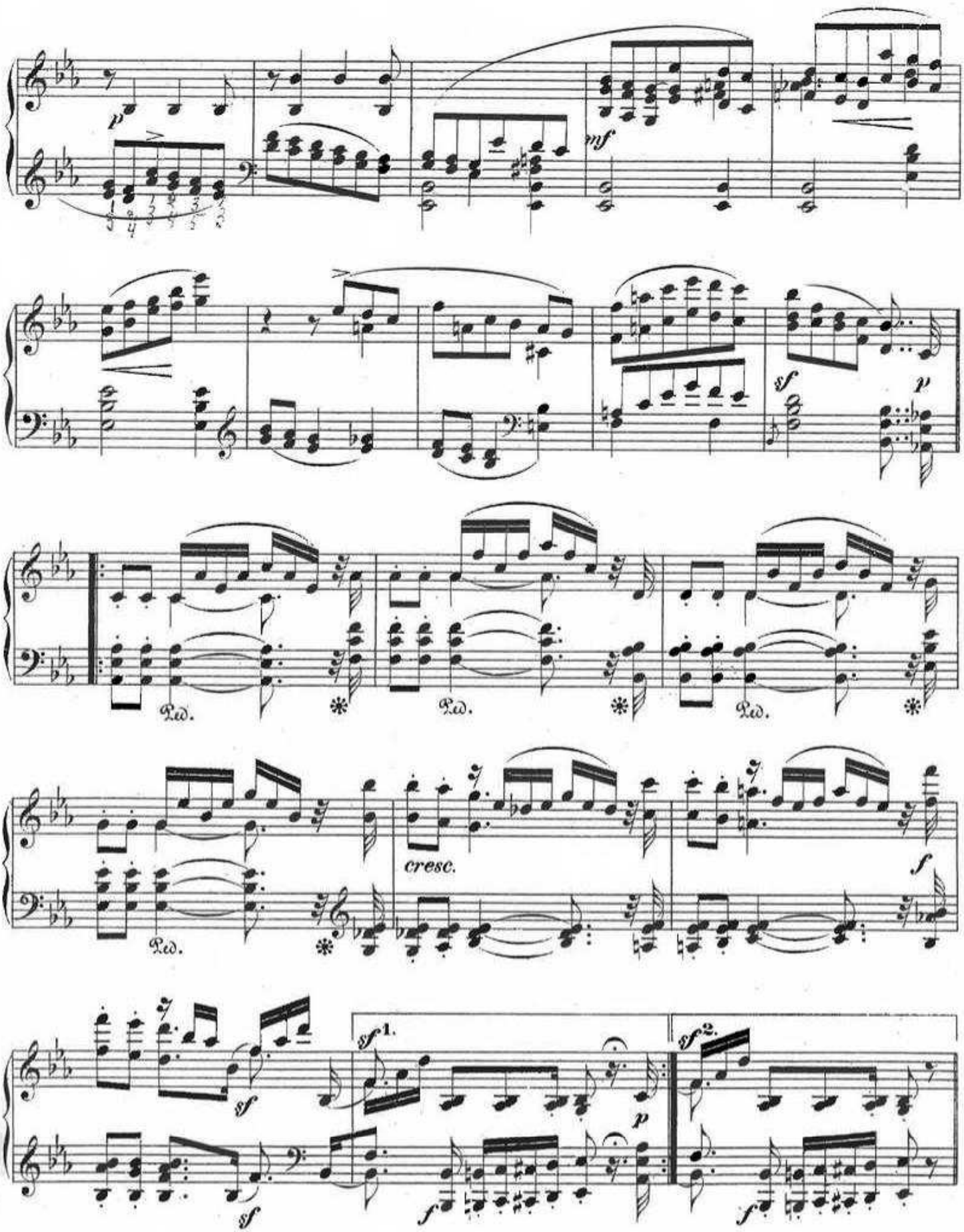
p
mf
sf
p
Ped.
cresc.
f
sf
sf 1.
p
sf 2.
f

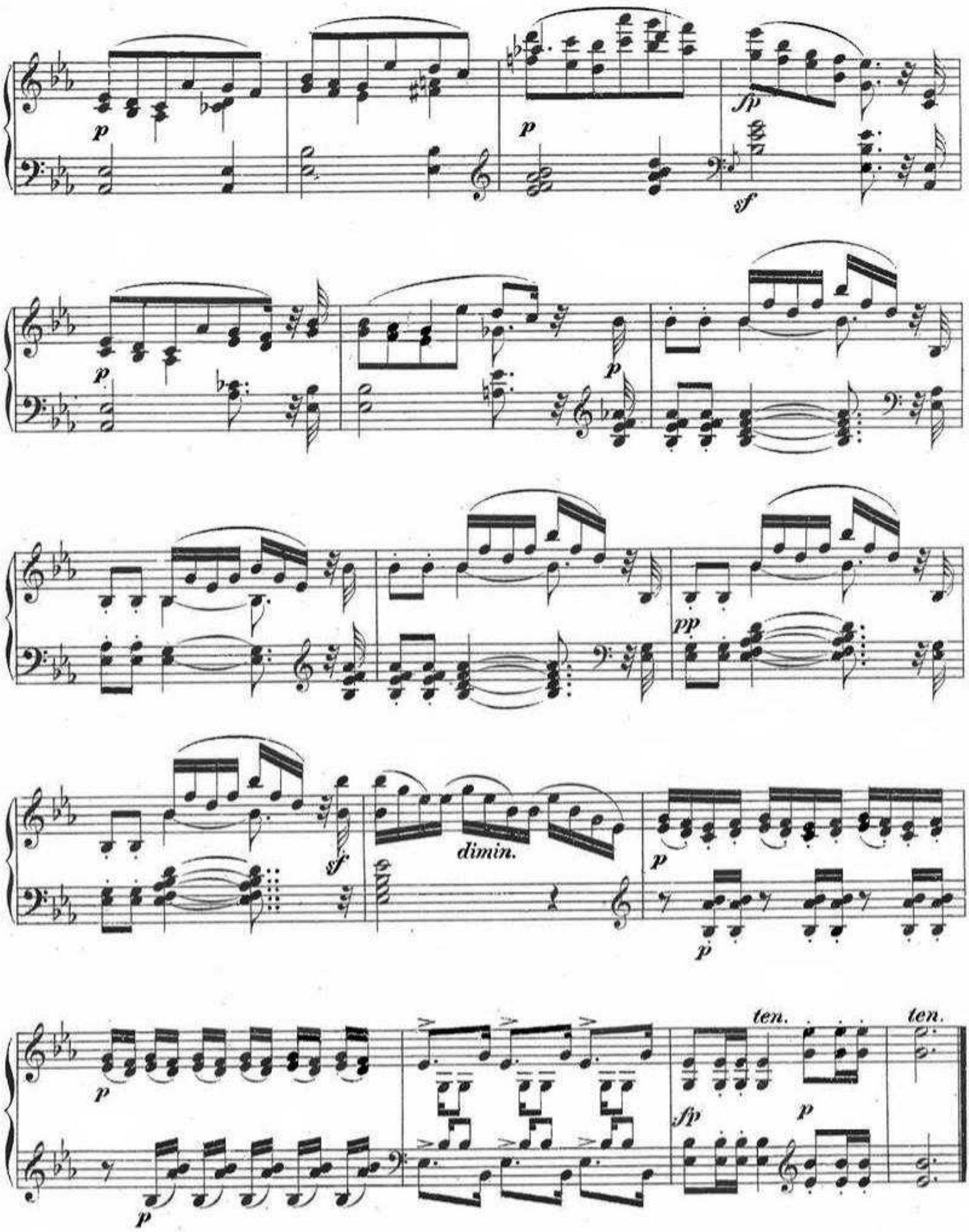
p
sfp
sf
p
p
pp
sf
dimin.
p
p
p
ten.
ten.
sfp
p
p

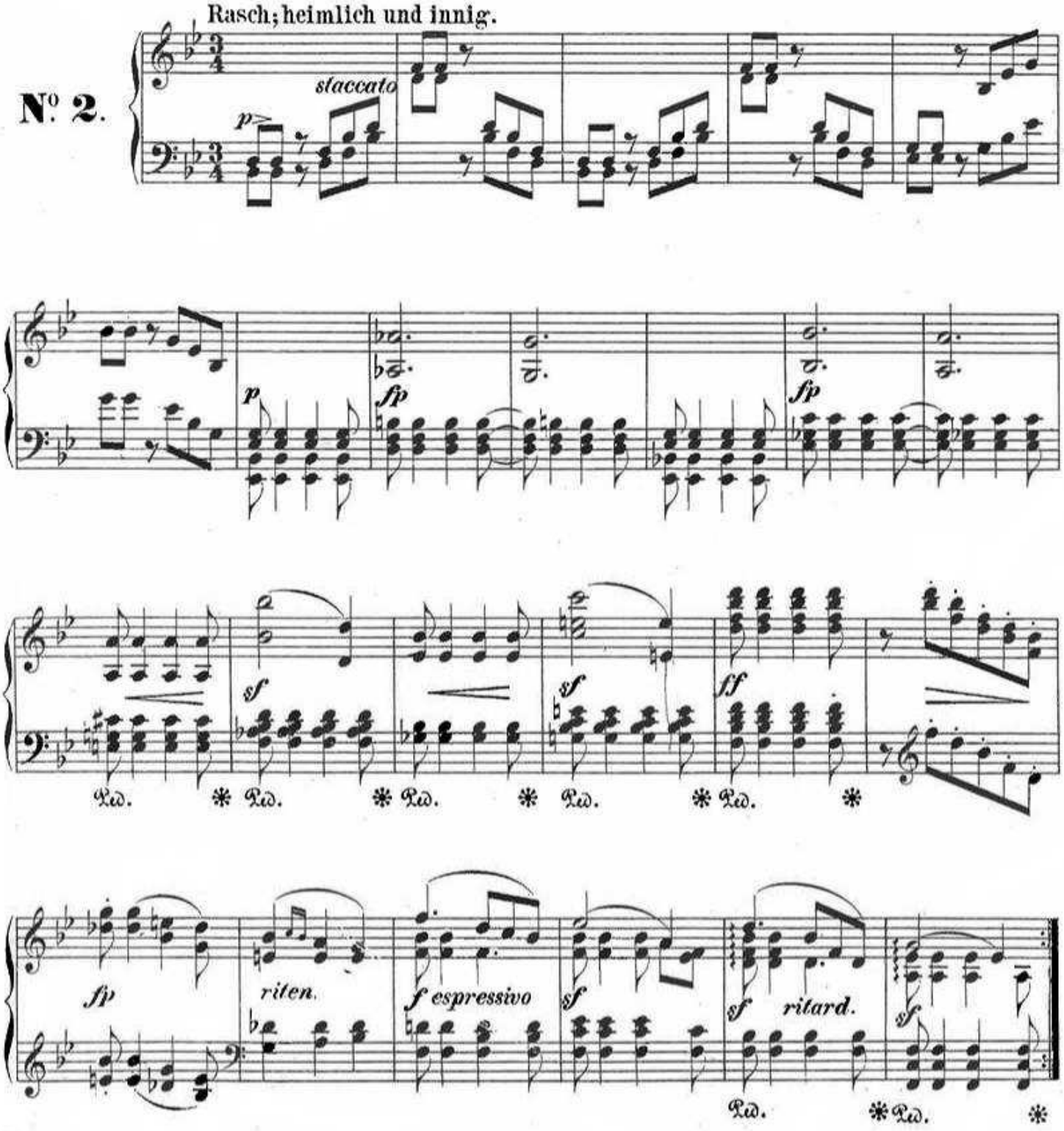
Rasch; heimlich und innig.
No. 2.
staccato
p
fp
sf
ff
Ped.
riten.
f espressivo
ritard.

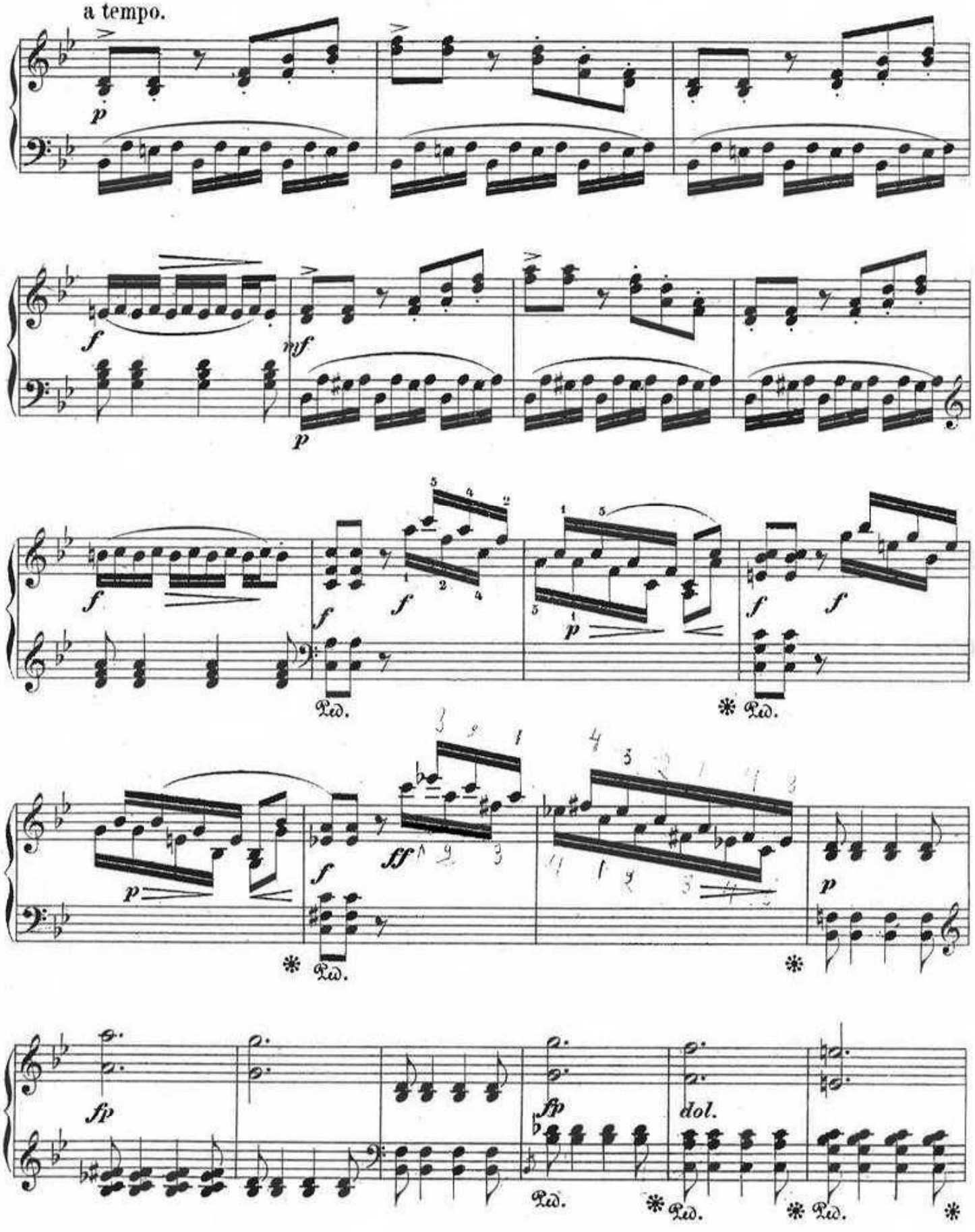
a tempo.
p
f
mf
p
f
f
f
f
p
f
f
Ped.
Ped.
p
ff
f
p
Ped.
fp
fp
dol.
Ped.
Ped.
Ped.

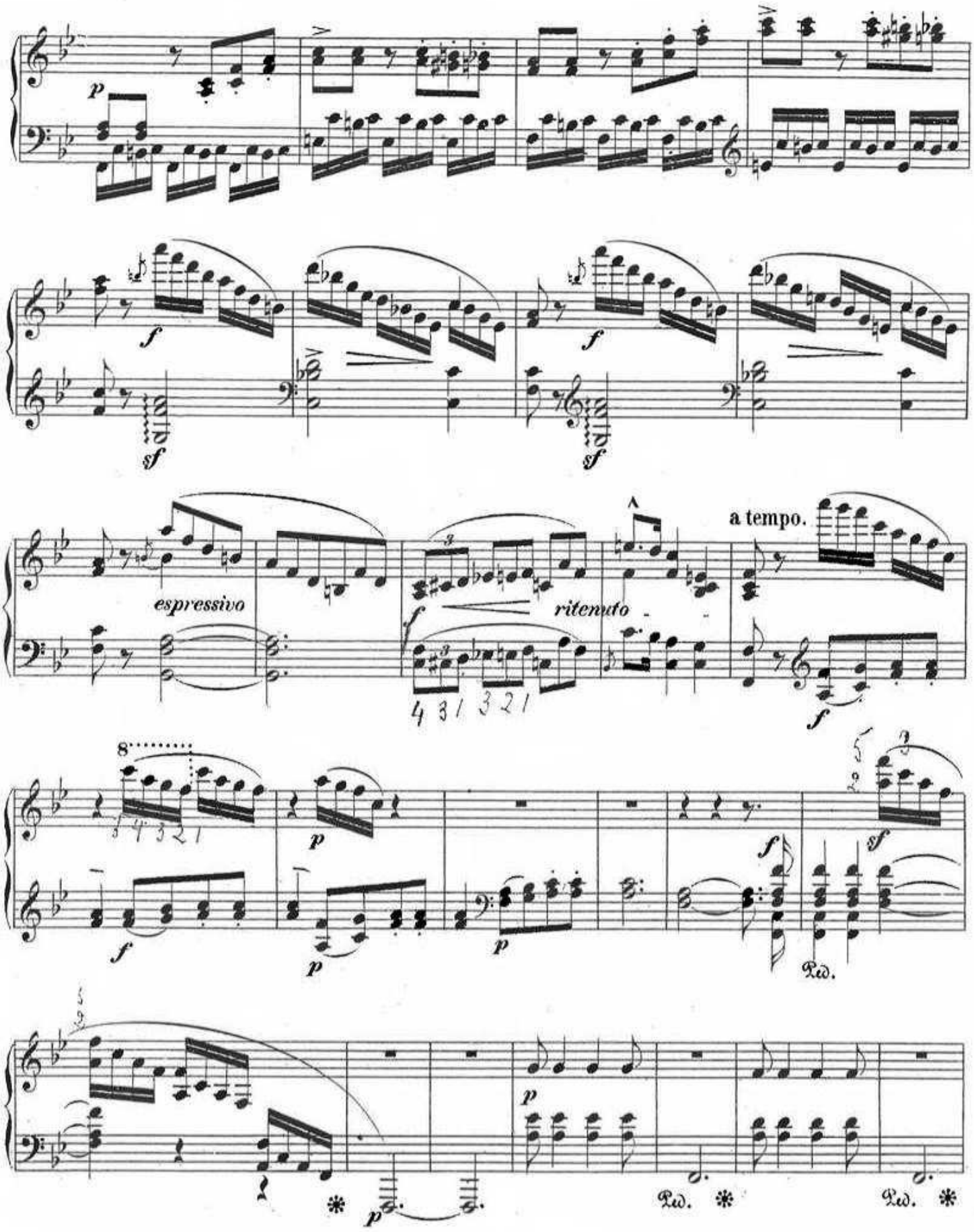
p
f
sf
espressivo
ritenuto
a tempo.
Ped.

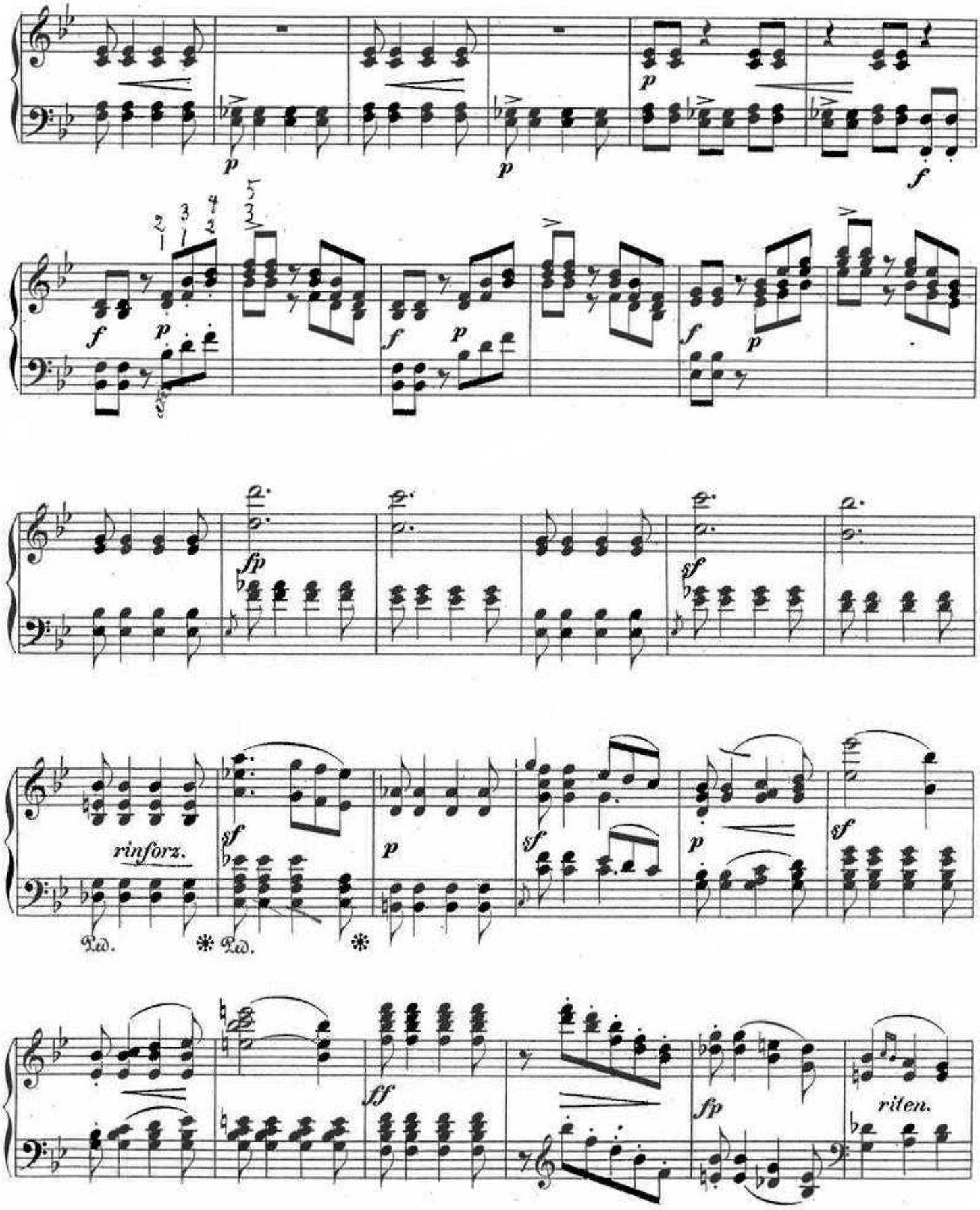
p
p
p
f
f
p
f
p
f
p
fp
sf
rinforz.
sf
p
sf
p
sf
Ped.
Ped.
ff
fp
riten.

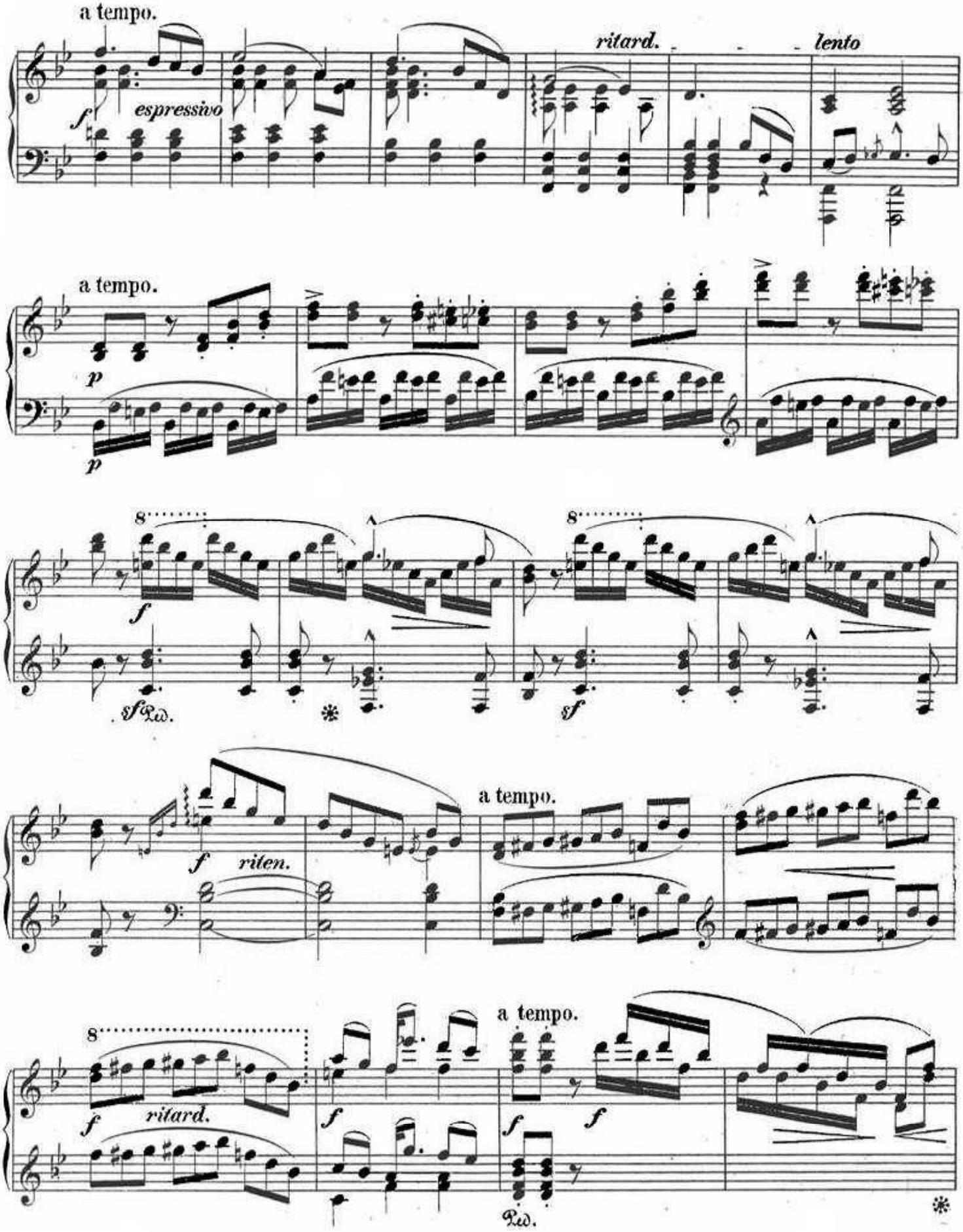
a tempo.
espressivo
ritard.
lento
a tempo.
a tempo.
riten.
a tempo.
ritard.
a tempo.

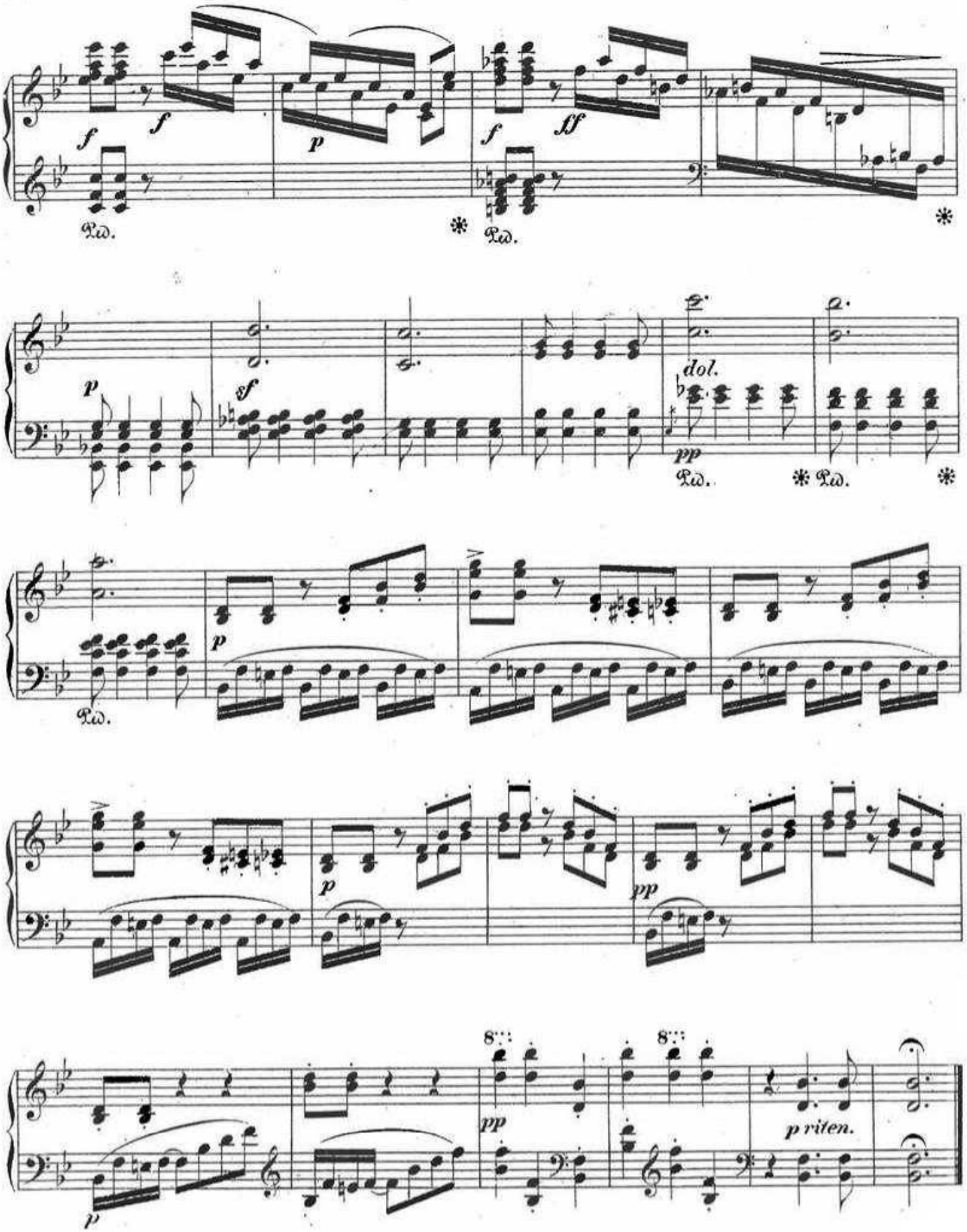
f
f
p
f
ff
Ped.
*
Ped.
*
p
sf
dol.
pp
Ped.
*
Ped.
*
Ped.
p
p
pp
8
pp
8
p riten.
p

Waidmannslust.

St. Heller, Op. 128. Heft 6.

N°. 3.

Sehr lebhaft; feurig.

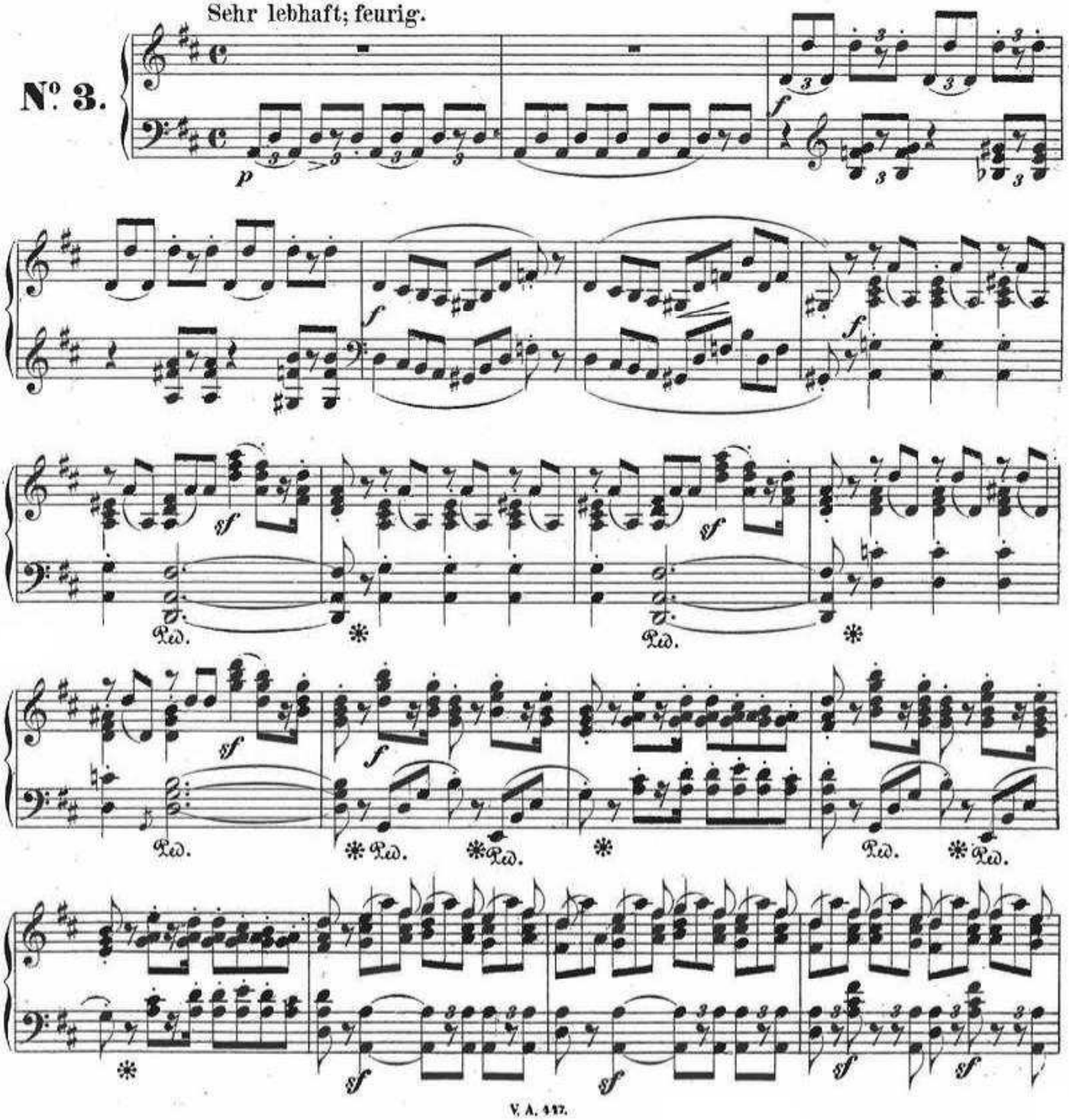

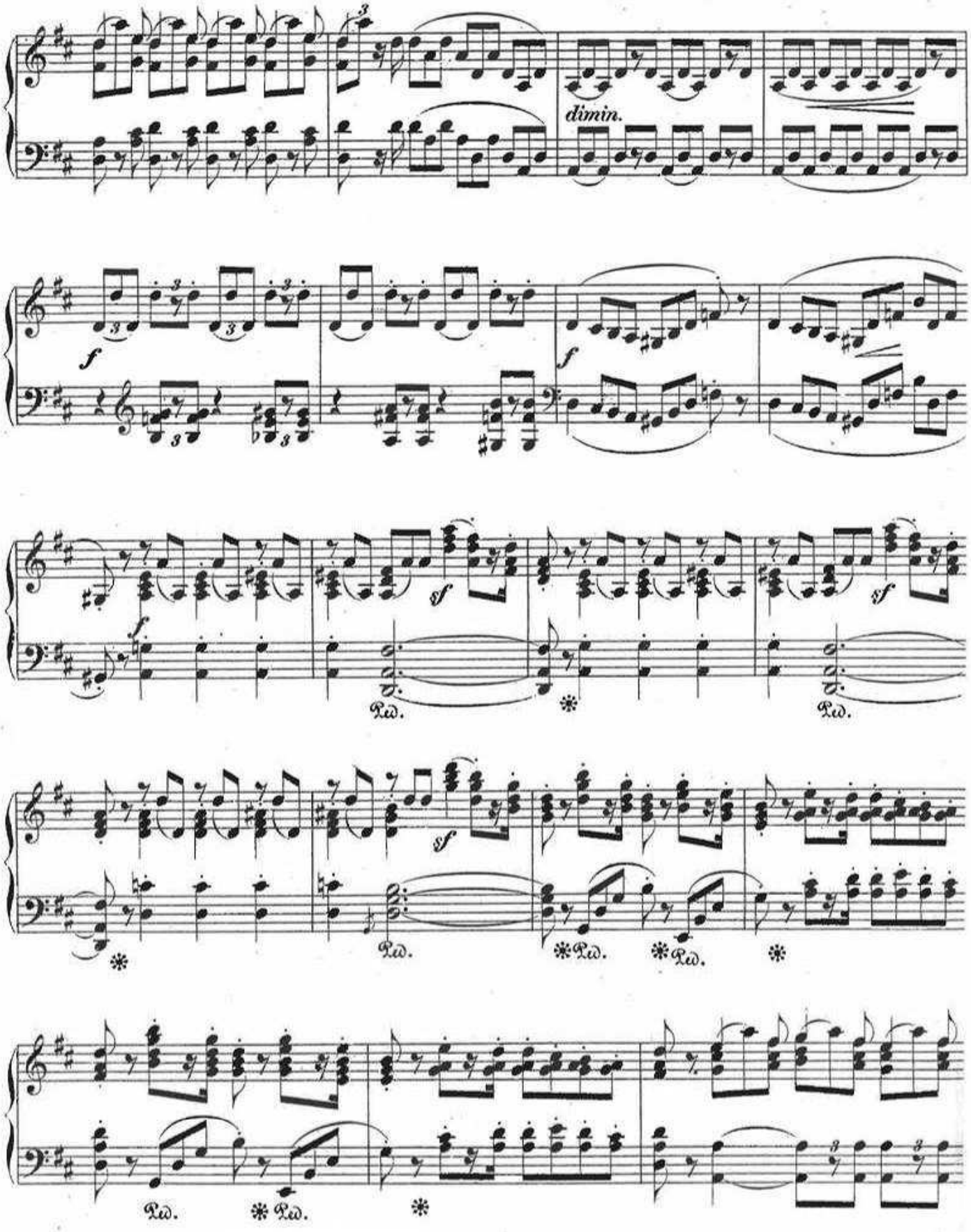
dimin.
f
sf
Ped.

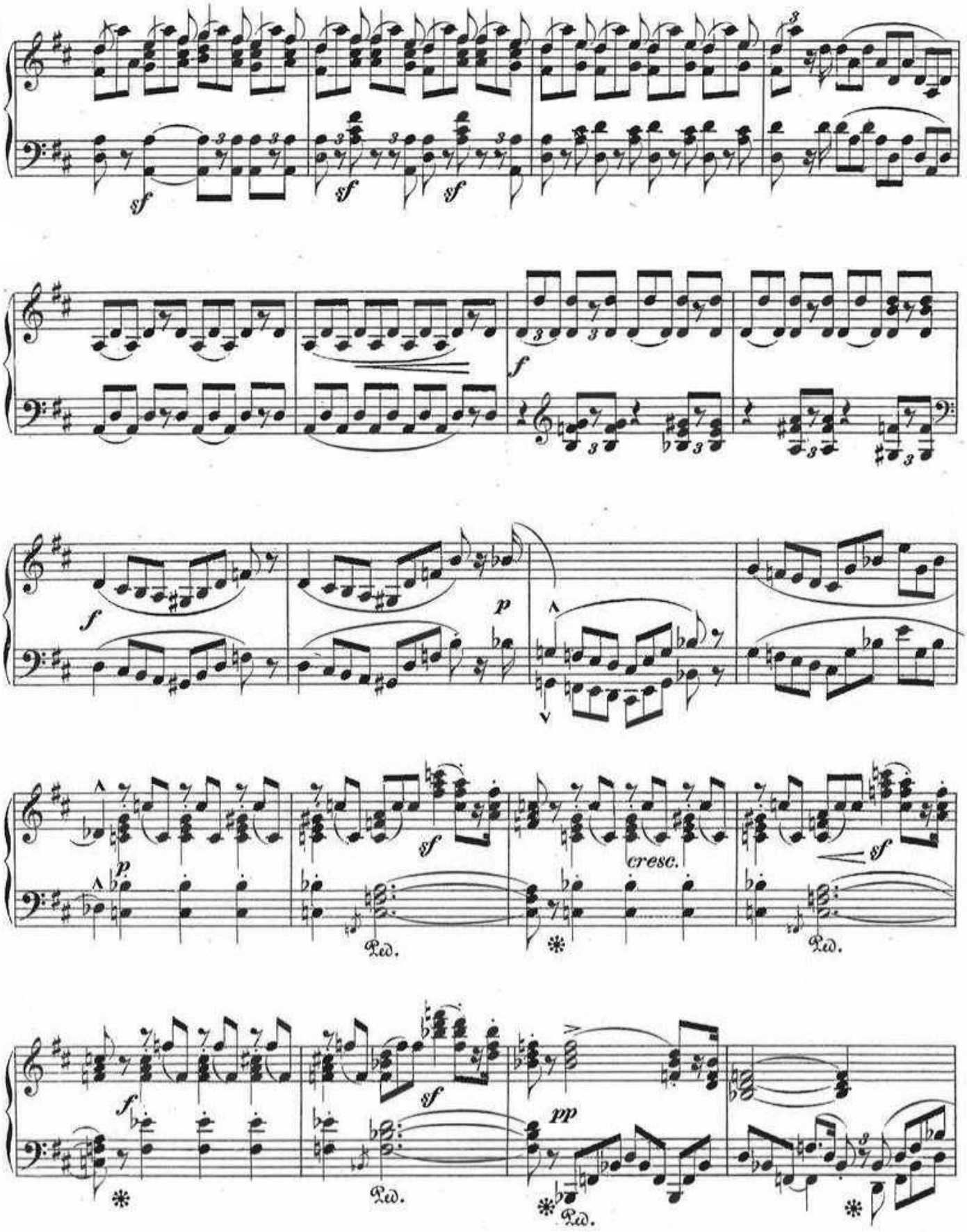
sf
sf
sf
sf
f
f
p
p
cresc.
sf
sf
Ped.
Ped.
f
sf
pp
Ped.
Ped.

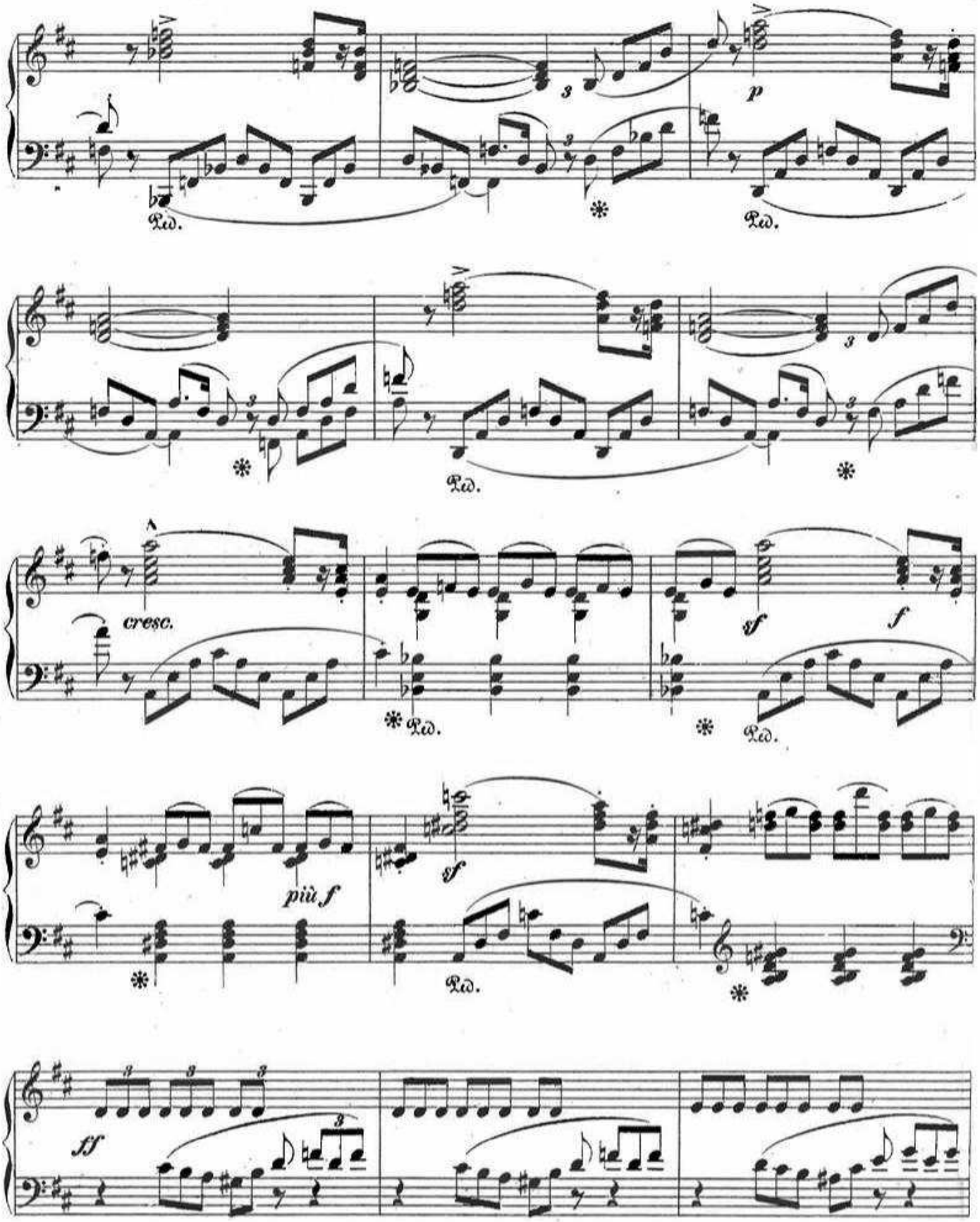
Ped.
p
Ped.
Ped.
cresc.
Ped.
sf
f
Ped.
più f
sf
Ped.
ff

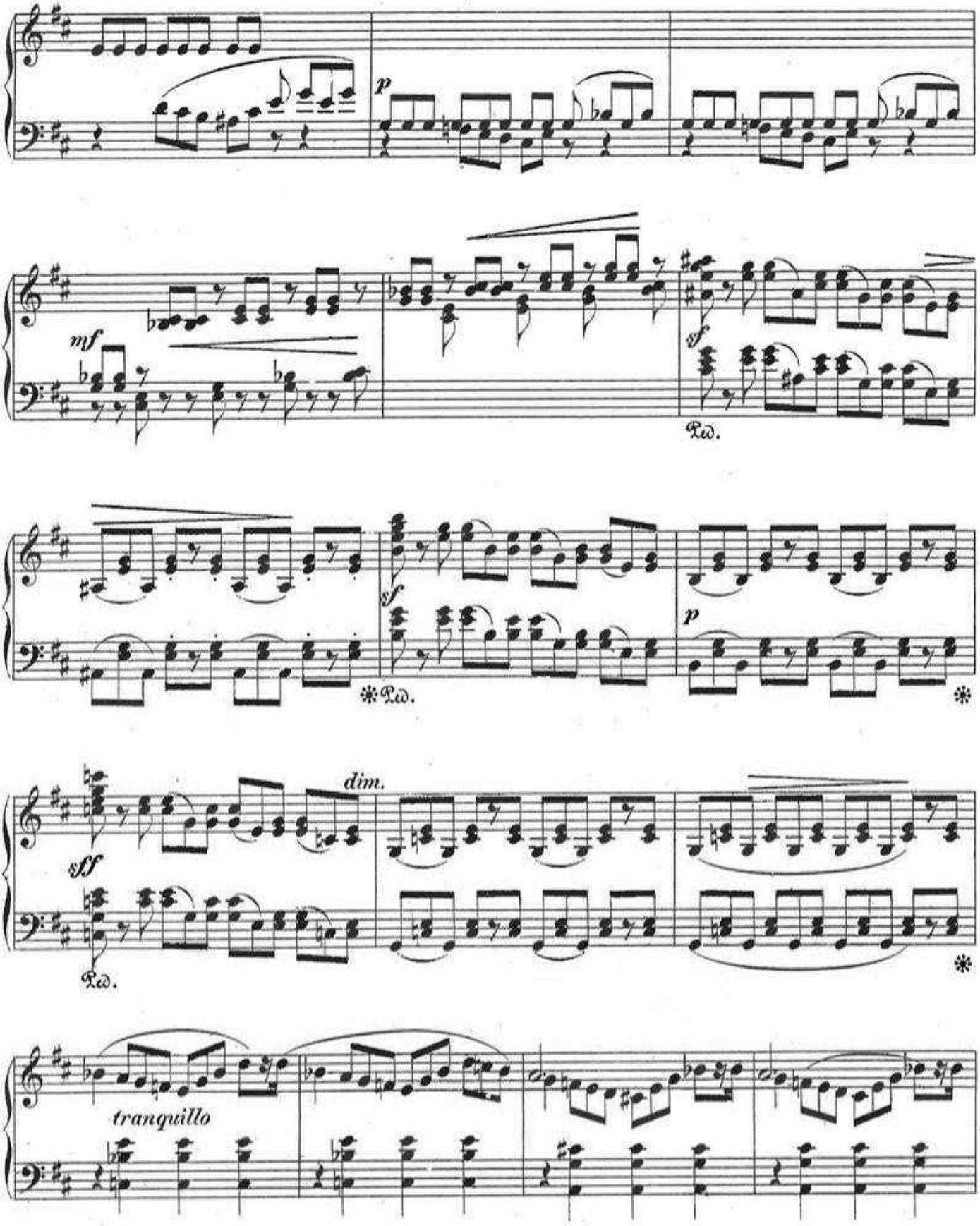
p
mf
sf
Ped.
sf
Ped.
p
dim.
sff
Ped.
tranquillo

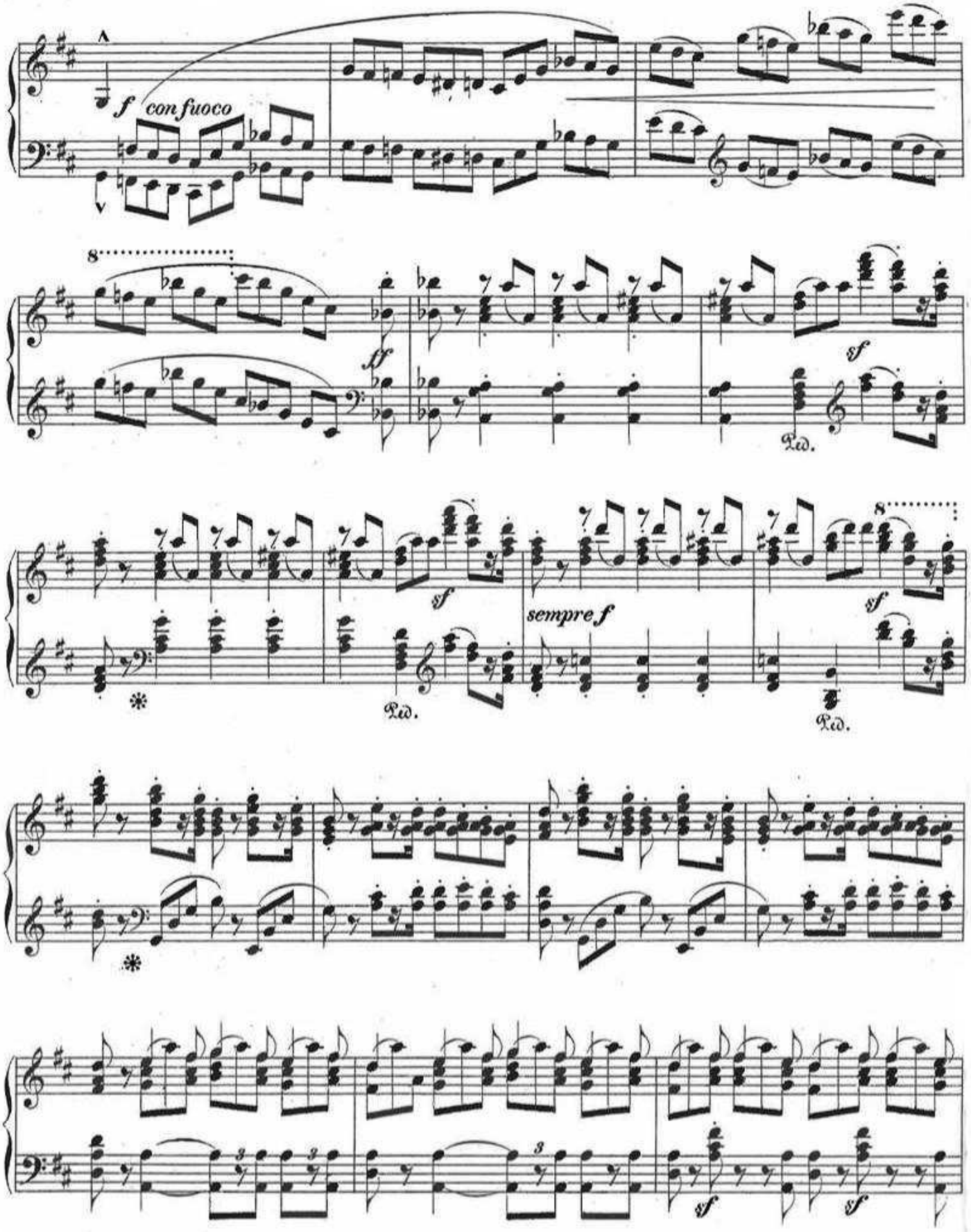
f con fuoco
8
ff
sf
Ped.
sempre f

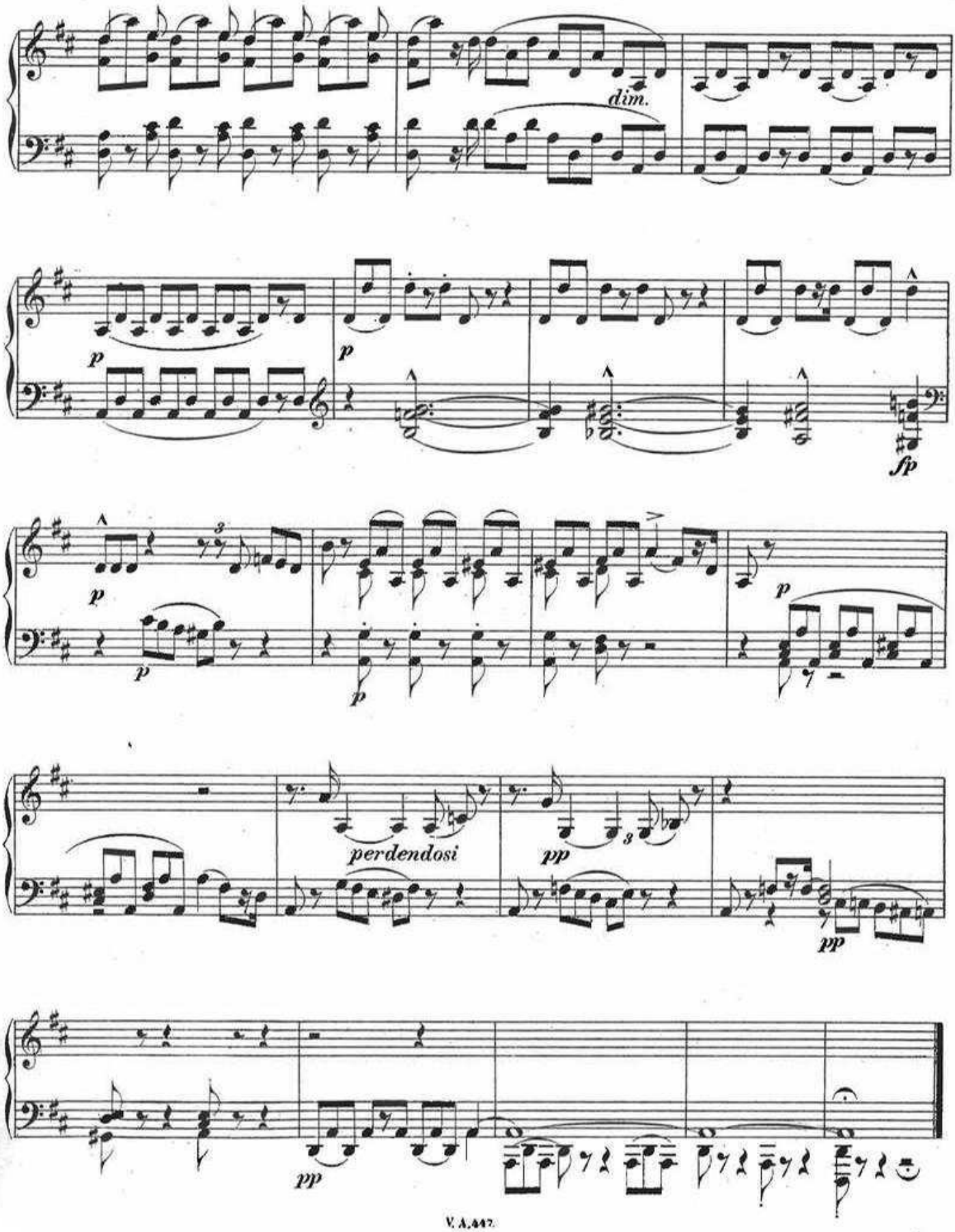
dim.
p
p
sfp
p
p
p
perdendosi
pp
pp
pp

Einsame Blume.

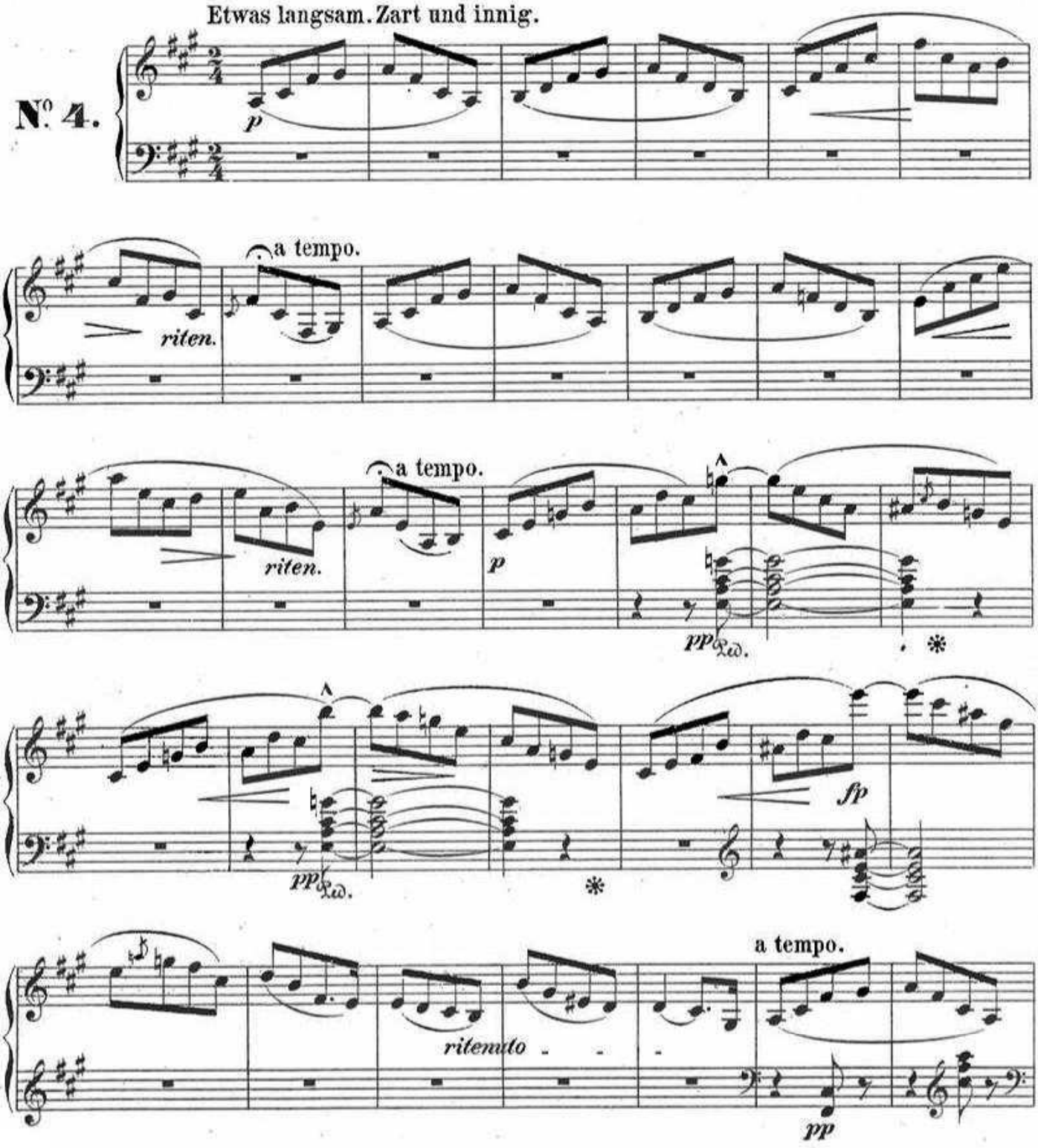

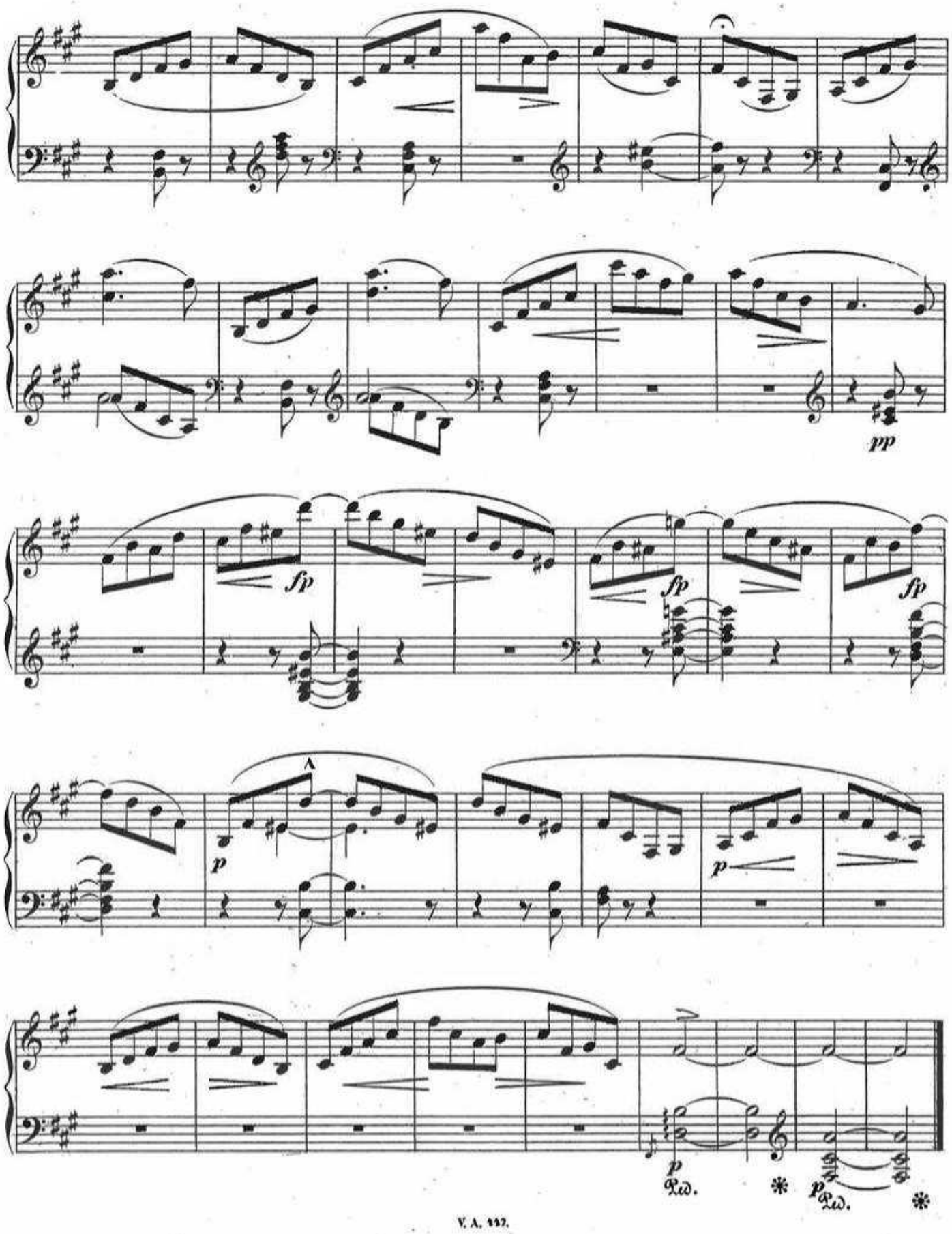
pp
fp
fp
fp
p
p
p
Ped.
*
p
Ped.
*

Waldsage.

St. Heller, Op. 128. Heft 7.

Schnell: in erzählendem Tone.

№ 5.

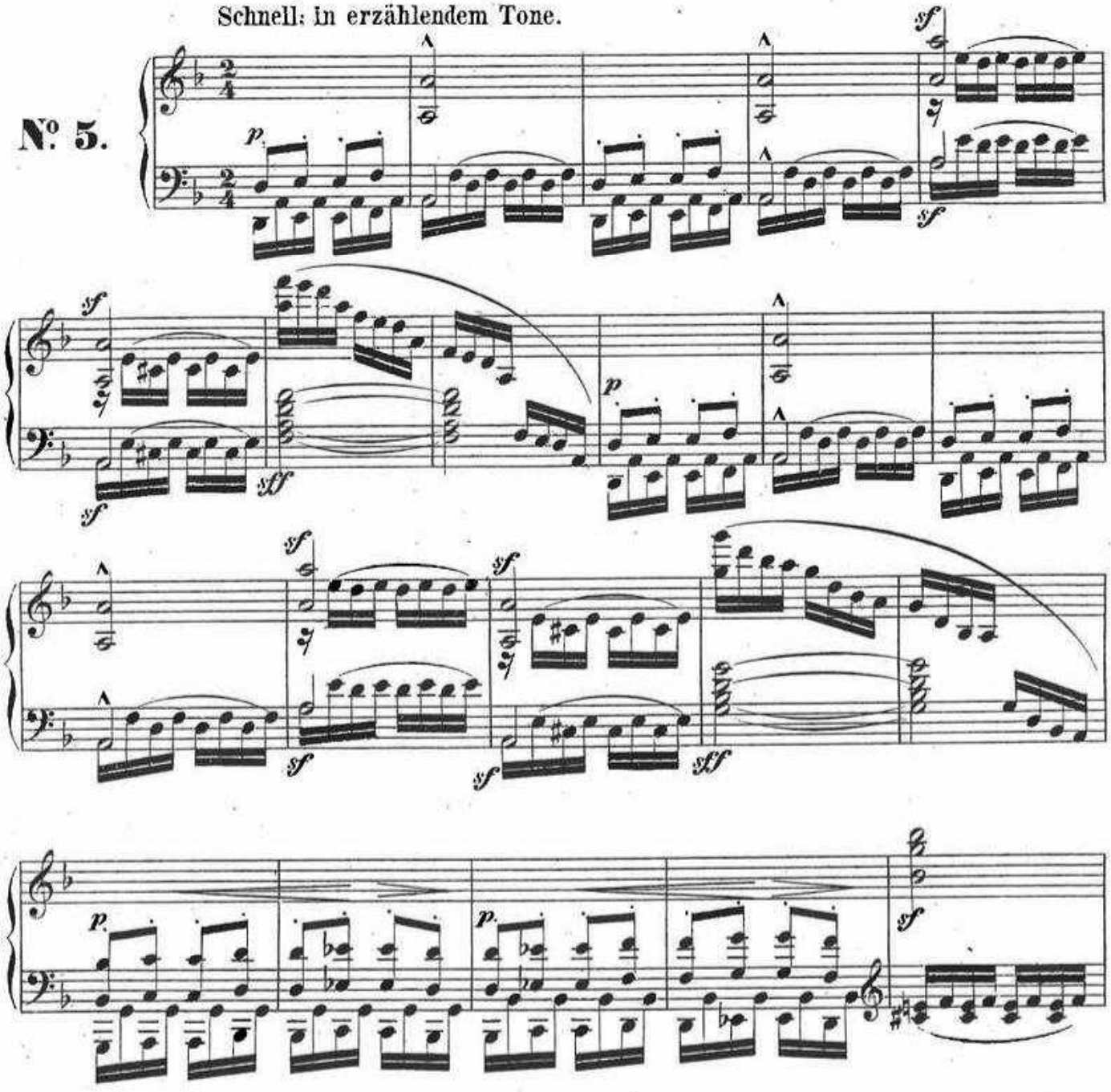

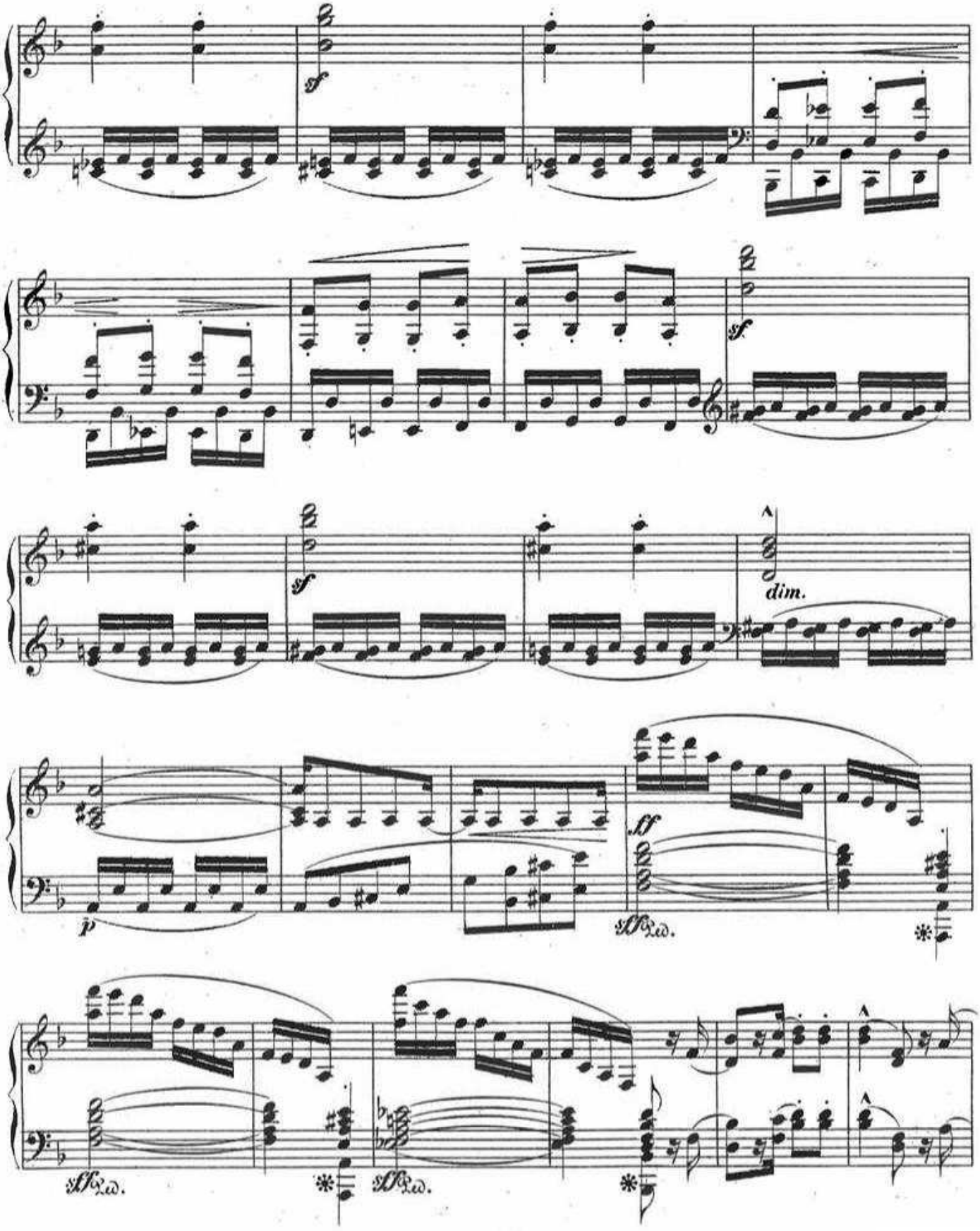
sf
sf
sf
dim.
p
ff
Ped.
Ped.
Ped.

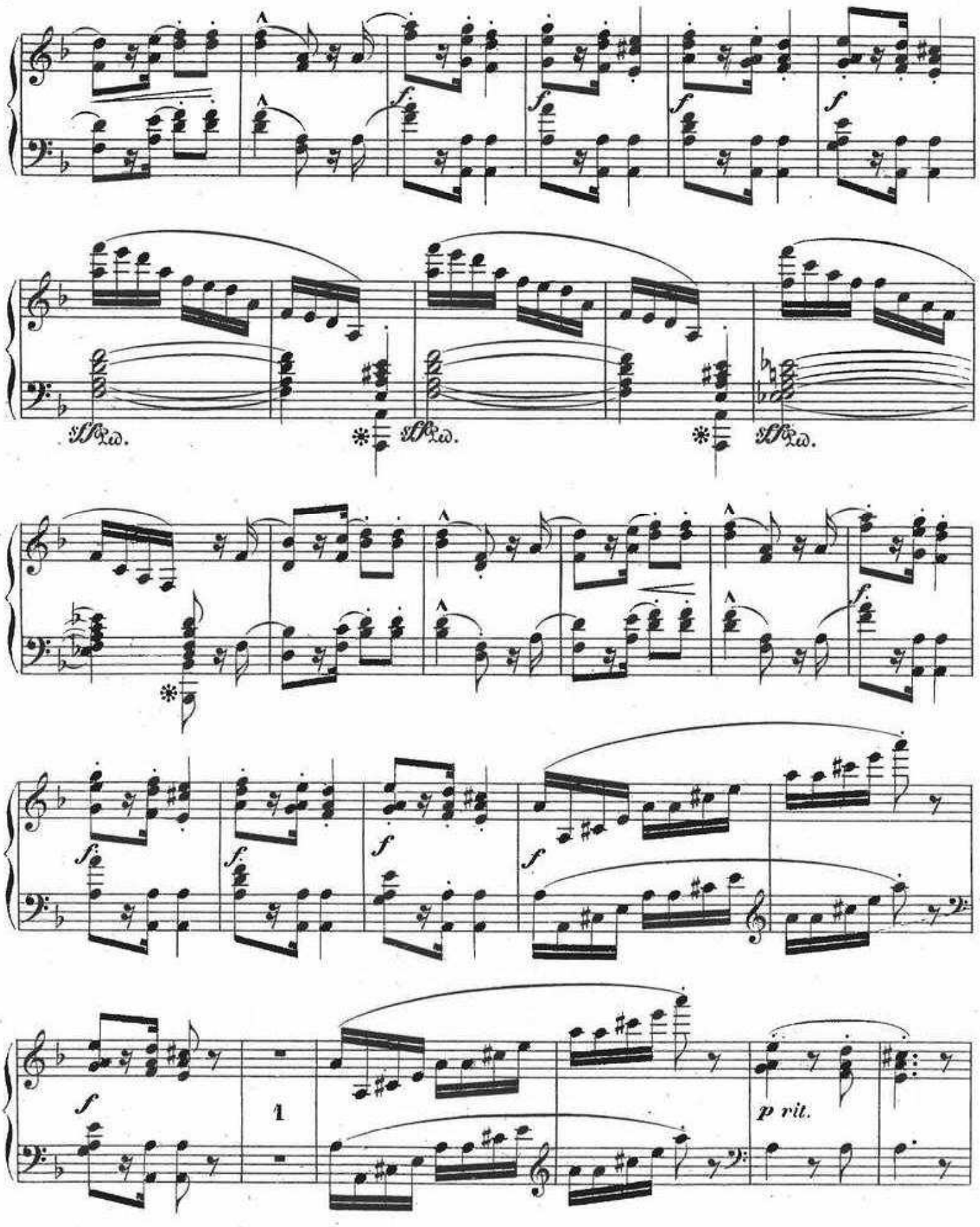
f
Ped.
1
p rit.

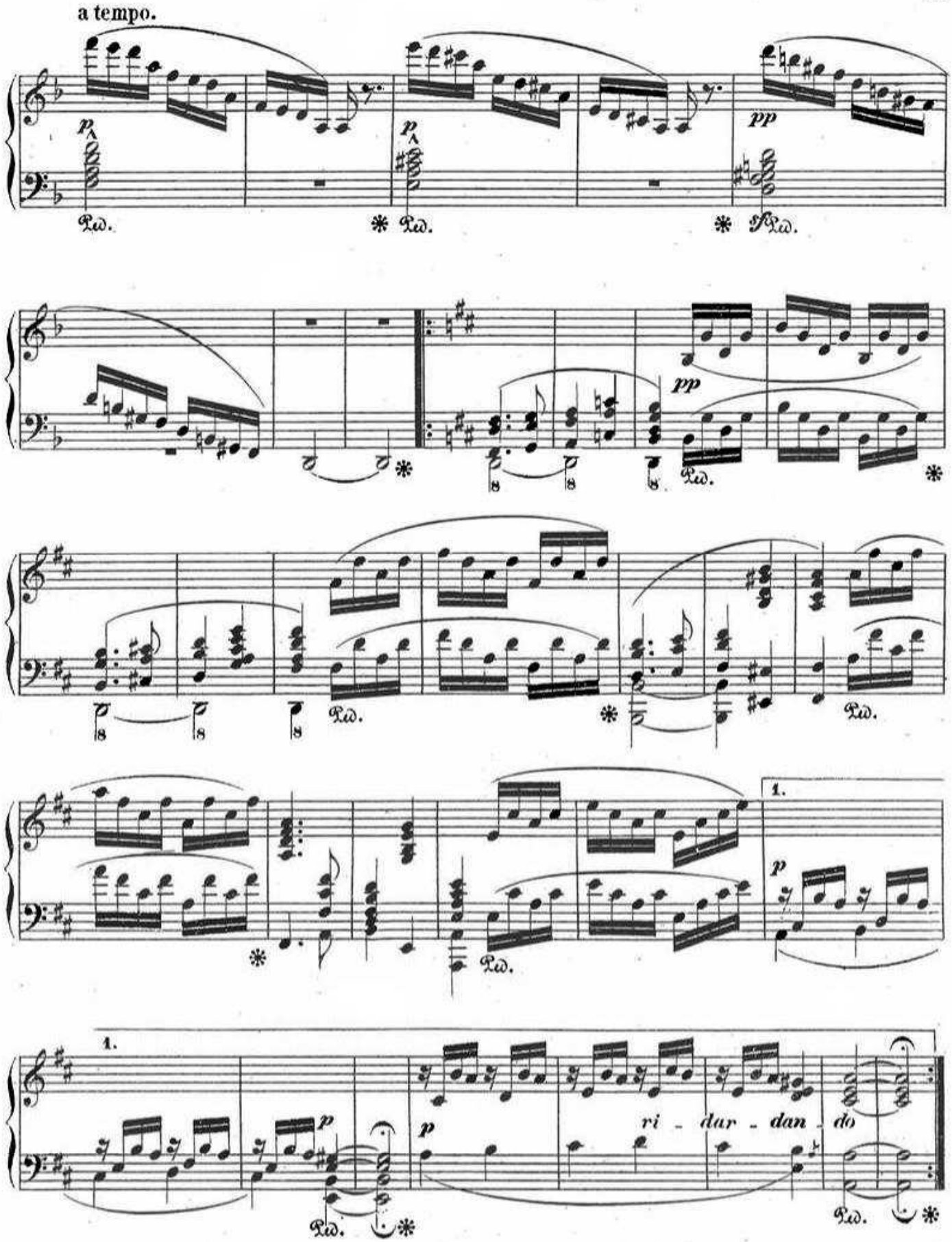
a tempo.
p
Ped.
pp
1.
ri - dar - dan - do

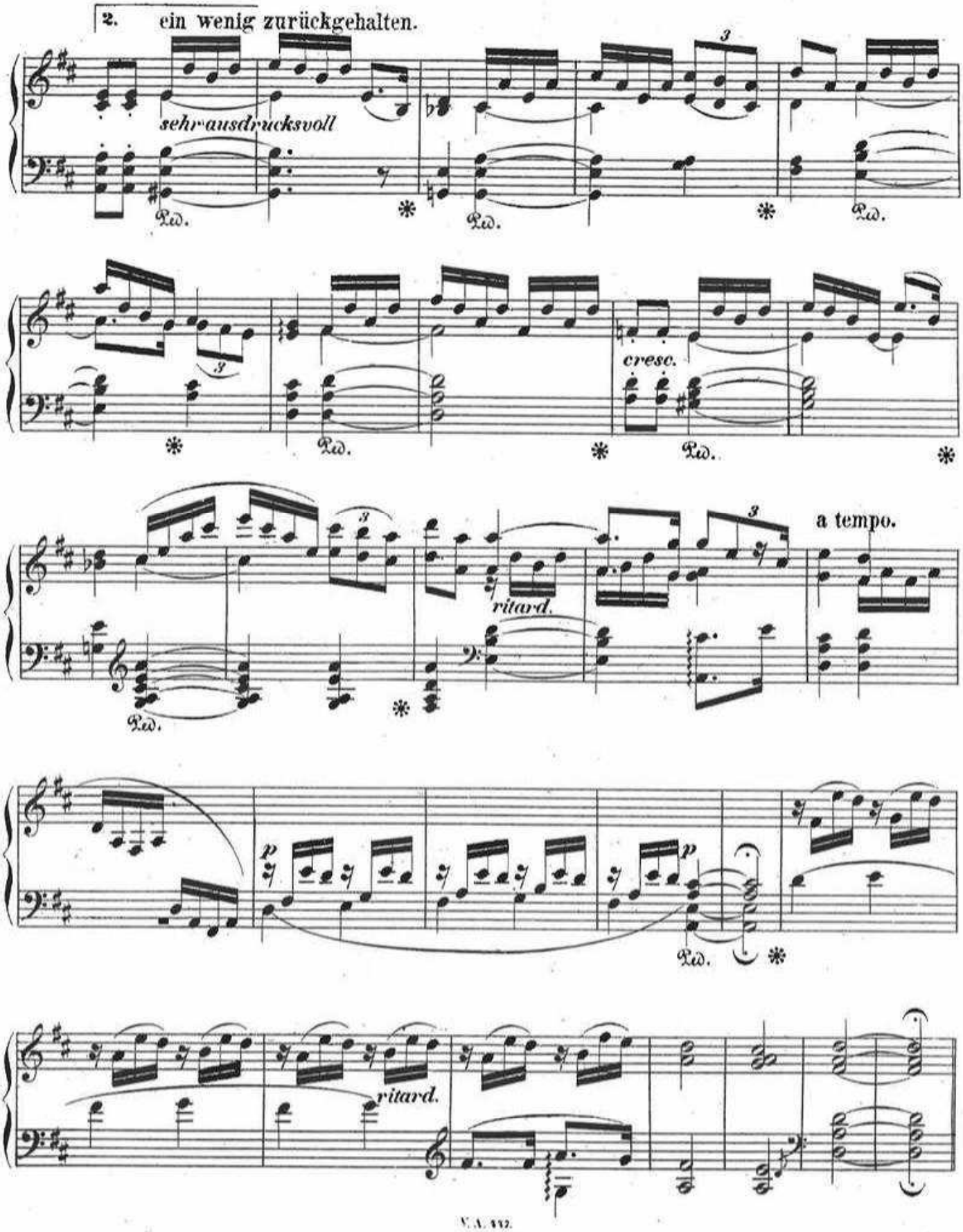
2. ein wenig zurückgehalten.
sehr ausdrucksvoll
Ped.
cresc.
ritard.
a tempo.
p
ritard.

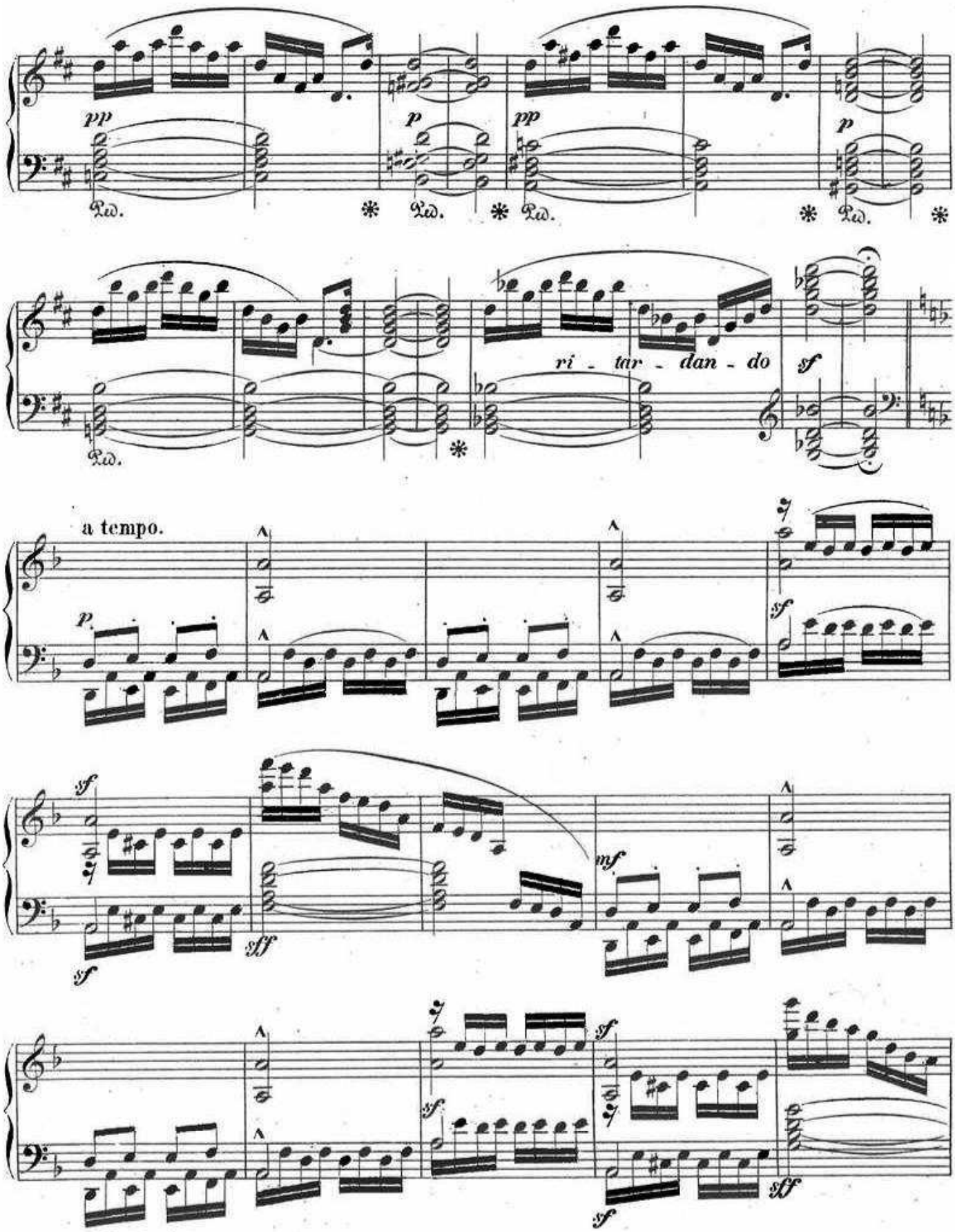
pp
p
pp
p
Ped.
ri - tar - dan - do
sf
a tempo.
p
sf
sf
sff
sf
mf
sf
sf
sf
sf
sf
sff

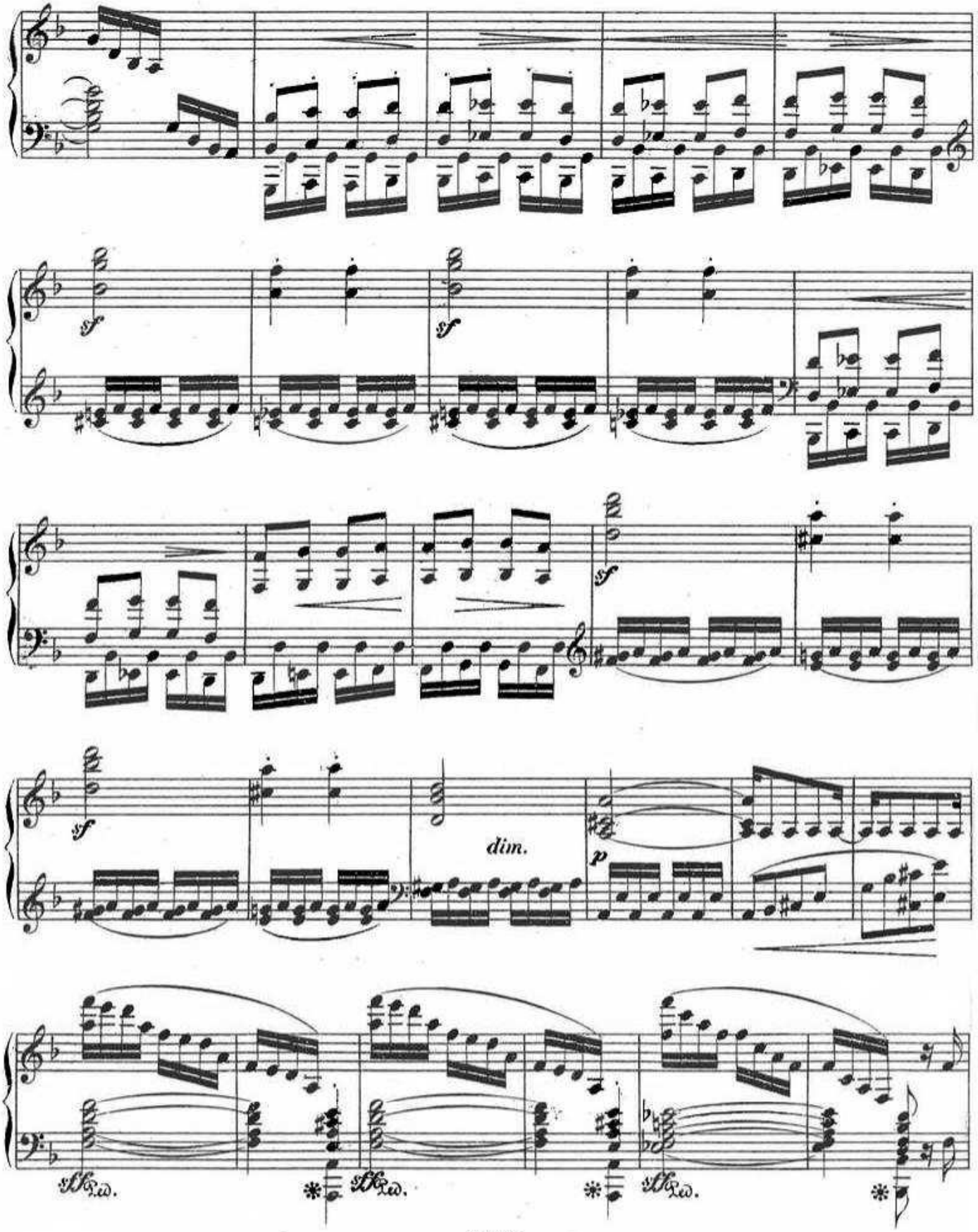
sf
sf
sf
sf
dim.
p
Ped.
Ped.
Ped.
Ped.

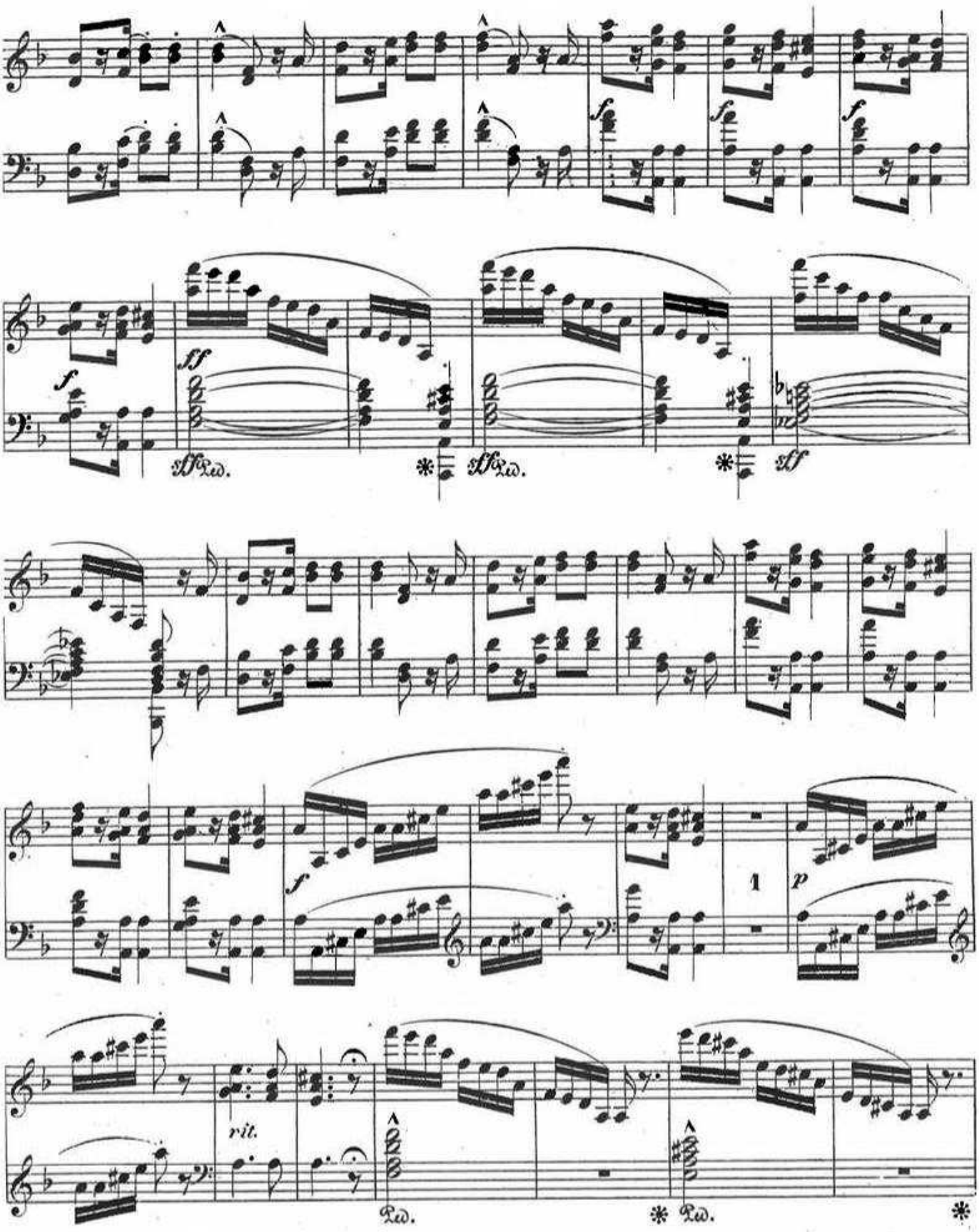
f
ff
sff Ped.
sff
1
p
rit.
Ped.

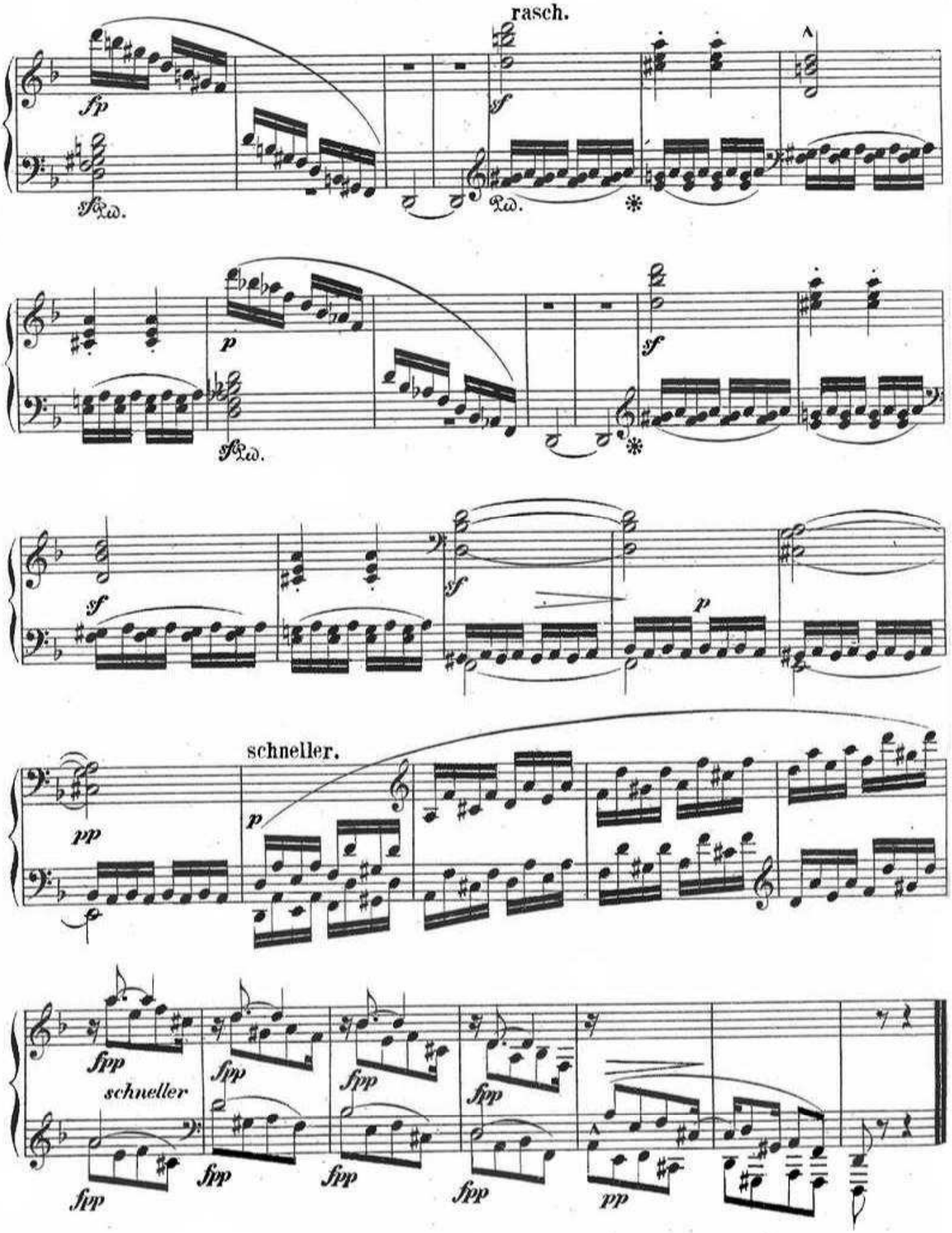
rasch.
fp
sf
Ped.
*
p
sf
Ped.
*
sf
sf
p
pp
schneller.
p
fpp
schneller
fpp
fpp
fpp
fpp
fpp
fpp
fpp
fpp
pp

Verfolgtes Eichhörnchen.

Sehr rasch; behend.

St. Heller, Op. 128. Heft 8.

N°. 6.

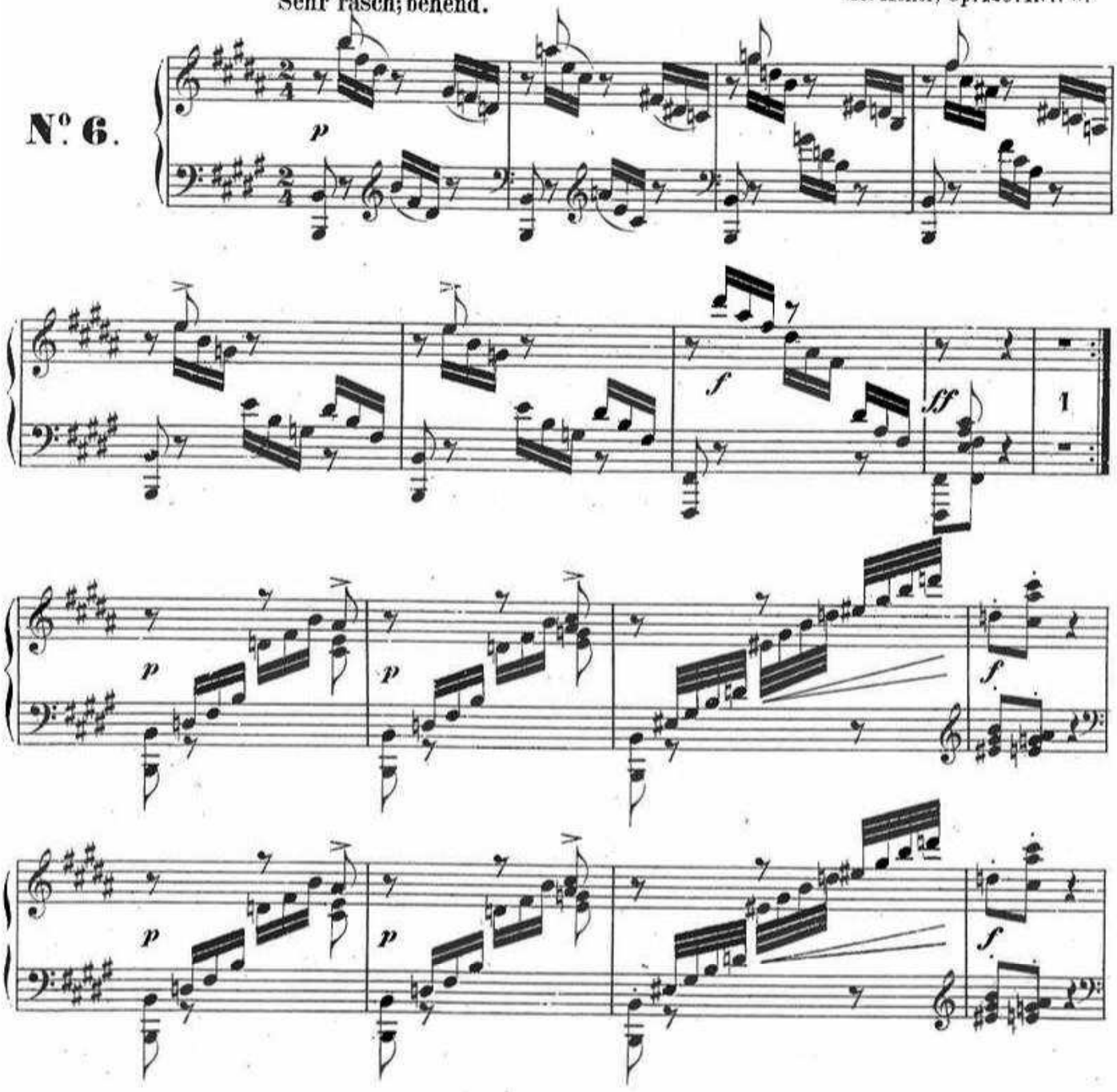

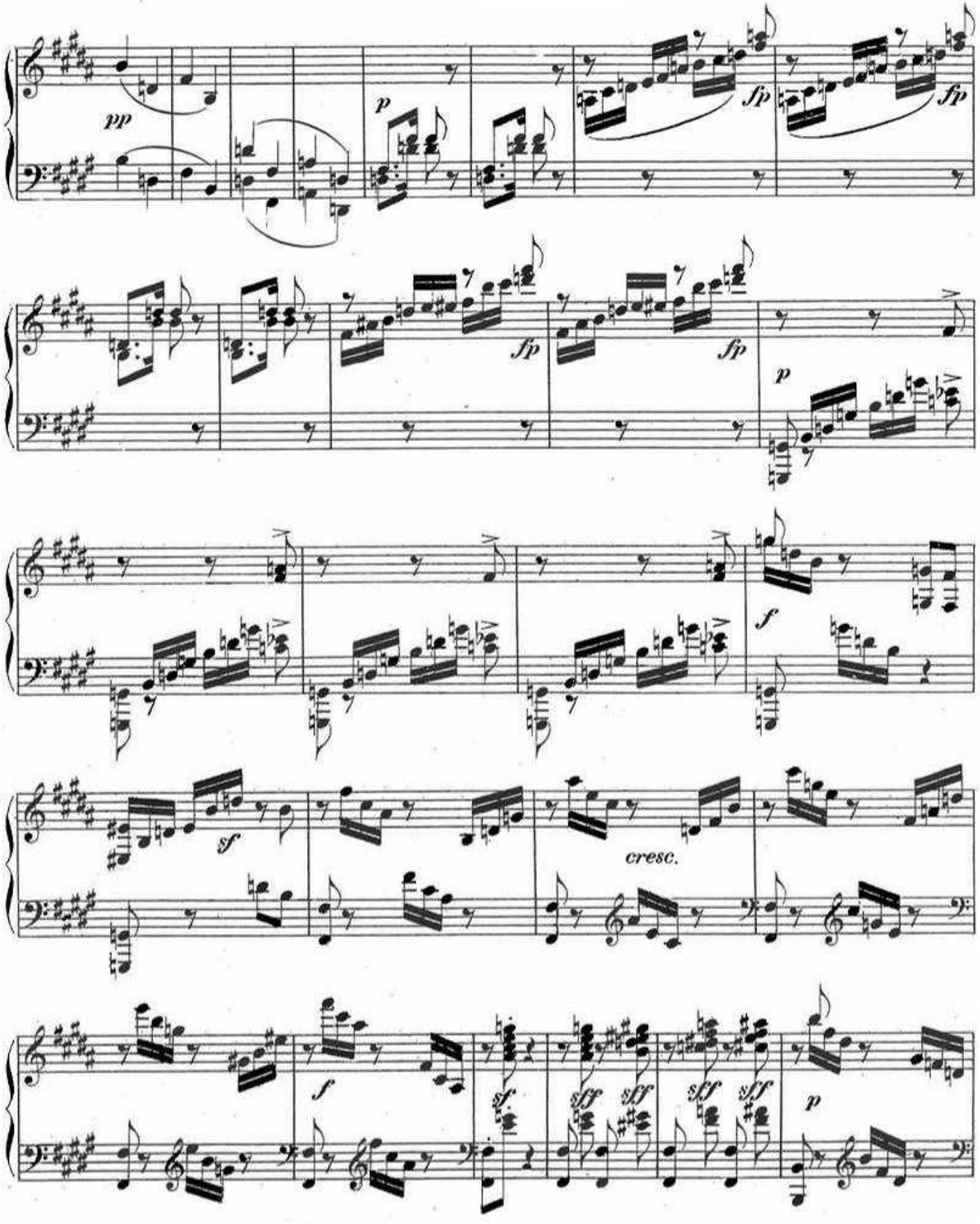
pp
p
fp
fp
fp
fp
p
f
sf
cresc.
f
sf
sff
sff
sff
sff
p

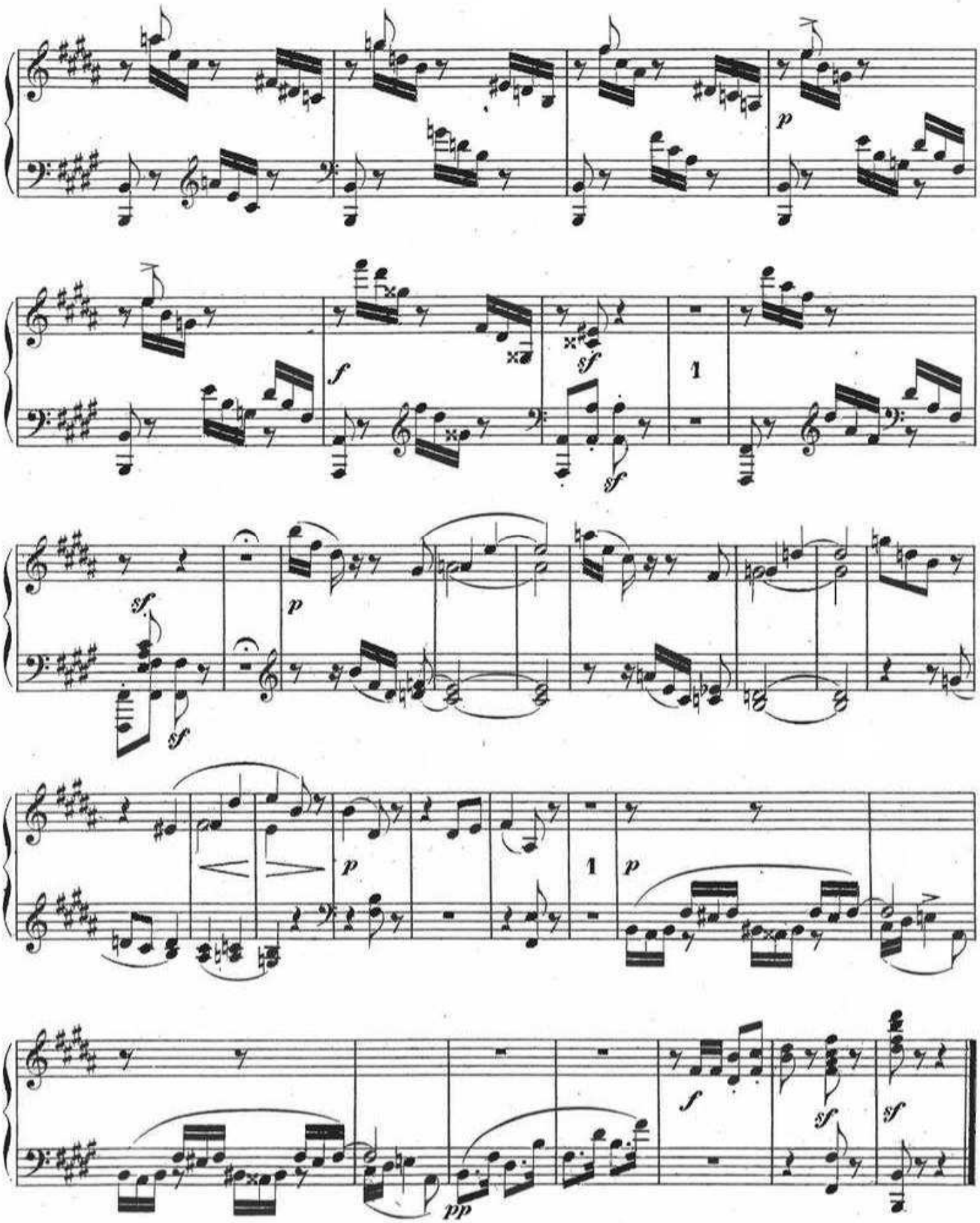
p
f
sf
sf
1
sf
sf
p
p
1
p
f
sf
sf
pp

Rückwanderung.

Lebhaft; heiter, zufrieden.

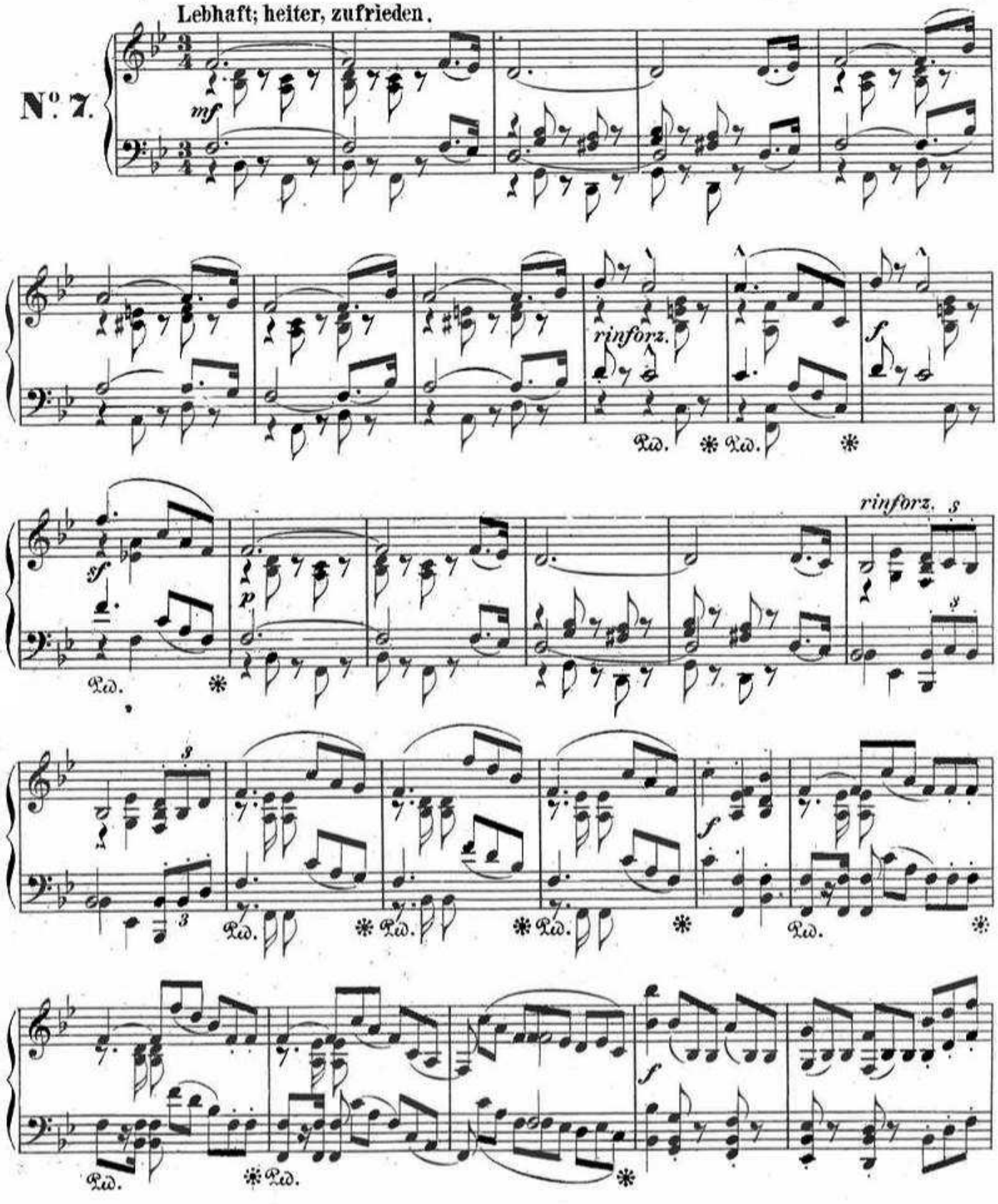

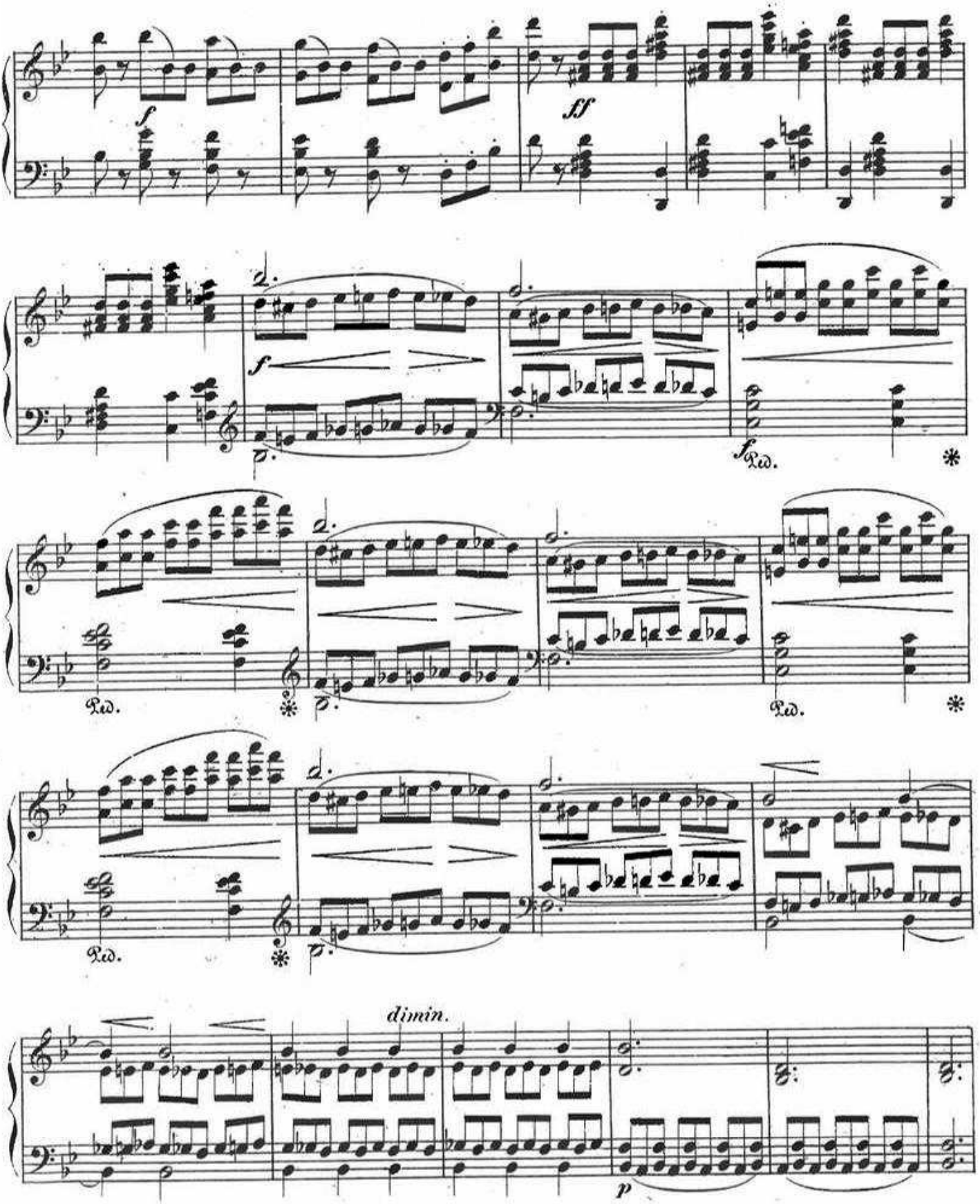
f
ff
f
Ped.
*
Ped.
*
Ped.
*
dimin.
p

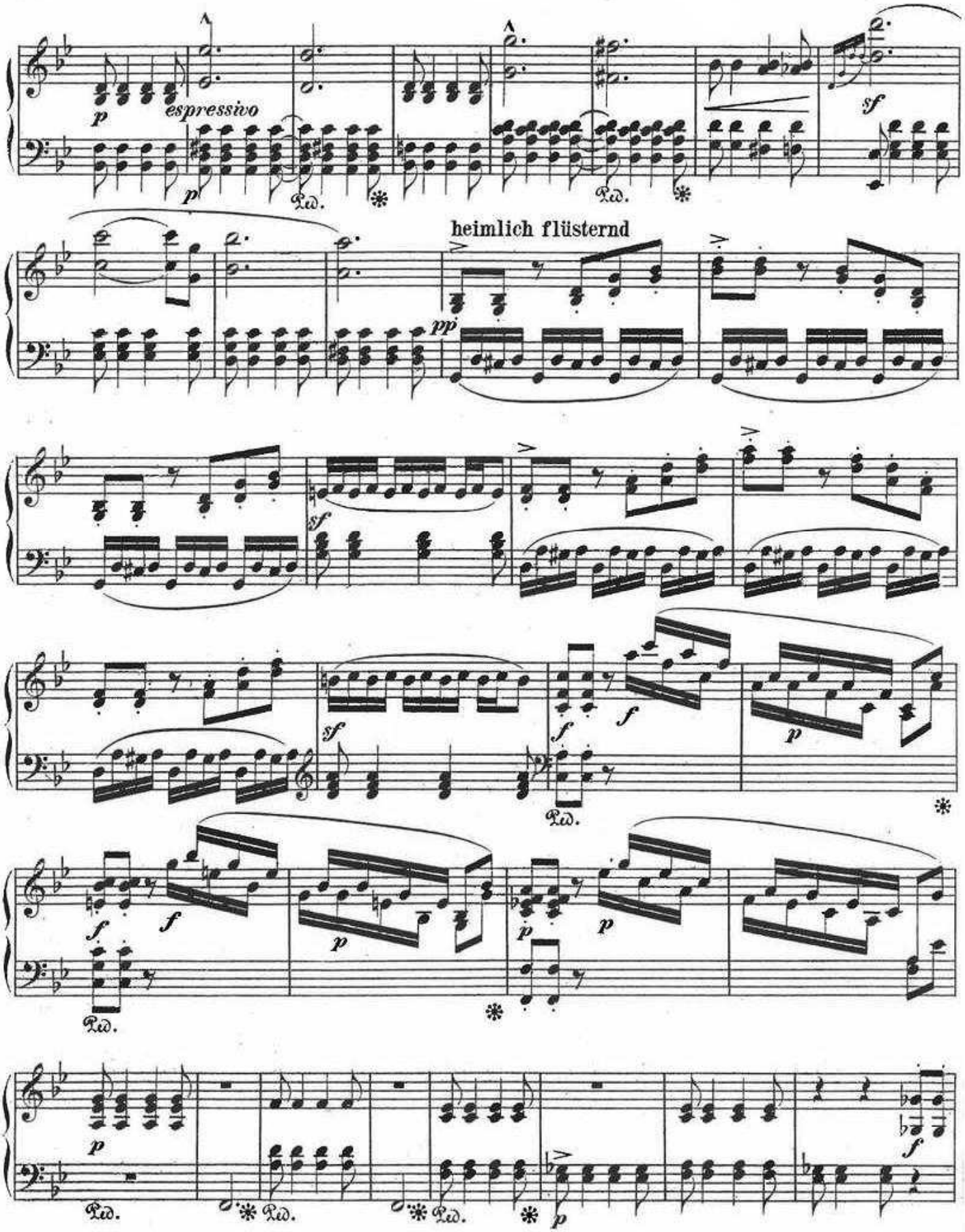
espressivo
heimlich flüsternd

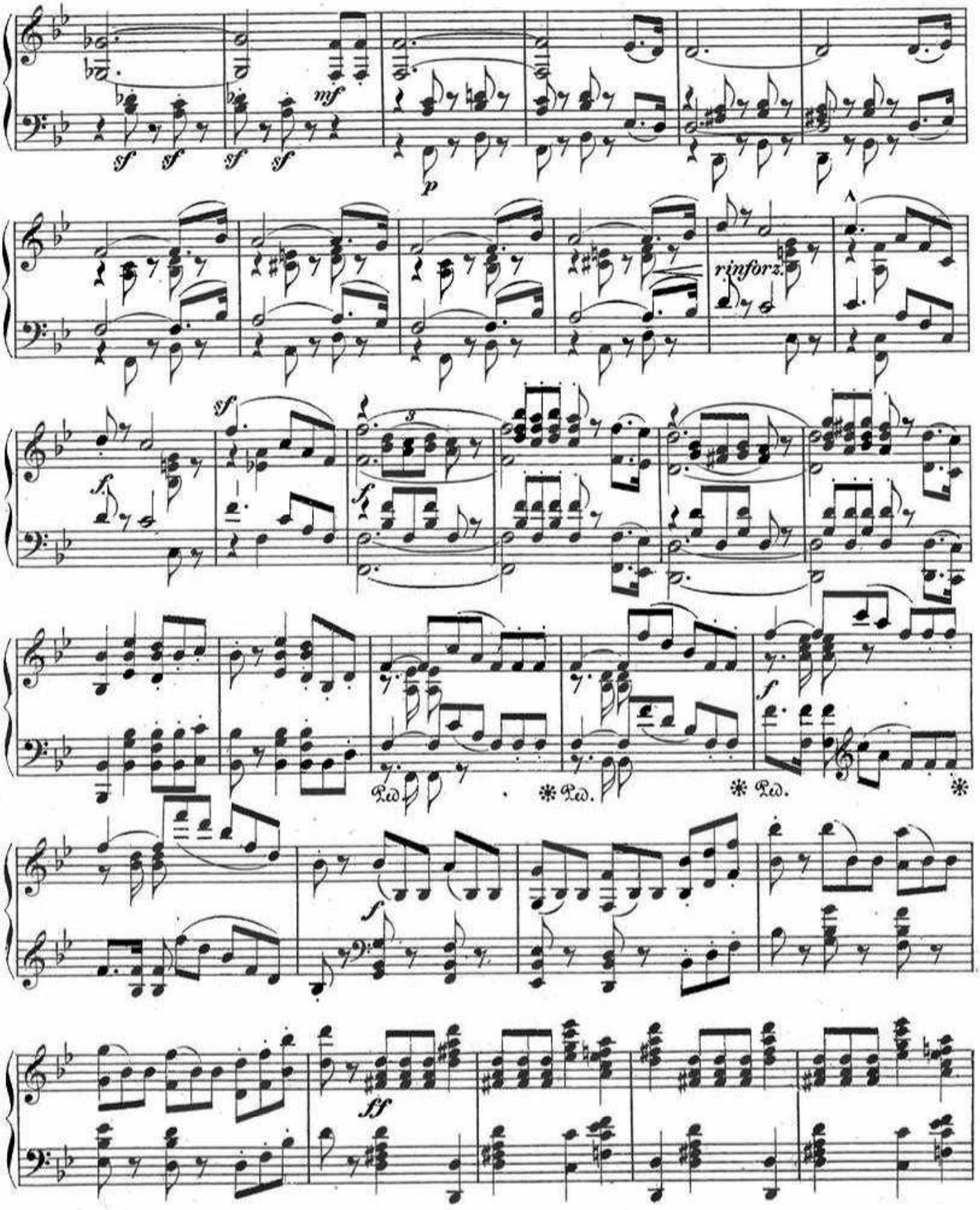
sf sf sf sf
mf
p
rinforz.
sf
f
Ped. * Ped. * Ped. *
ff

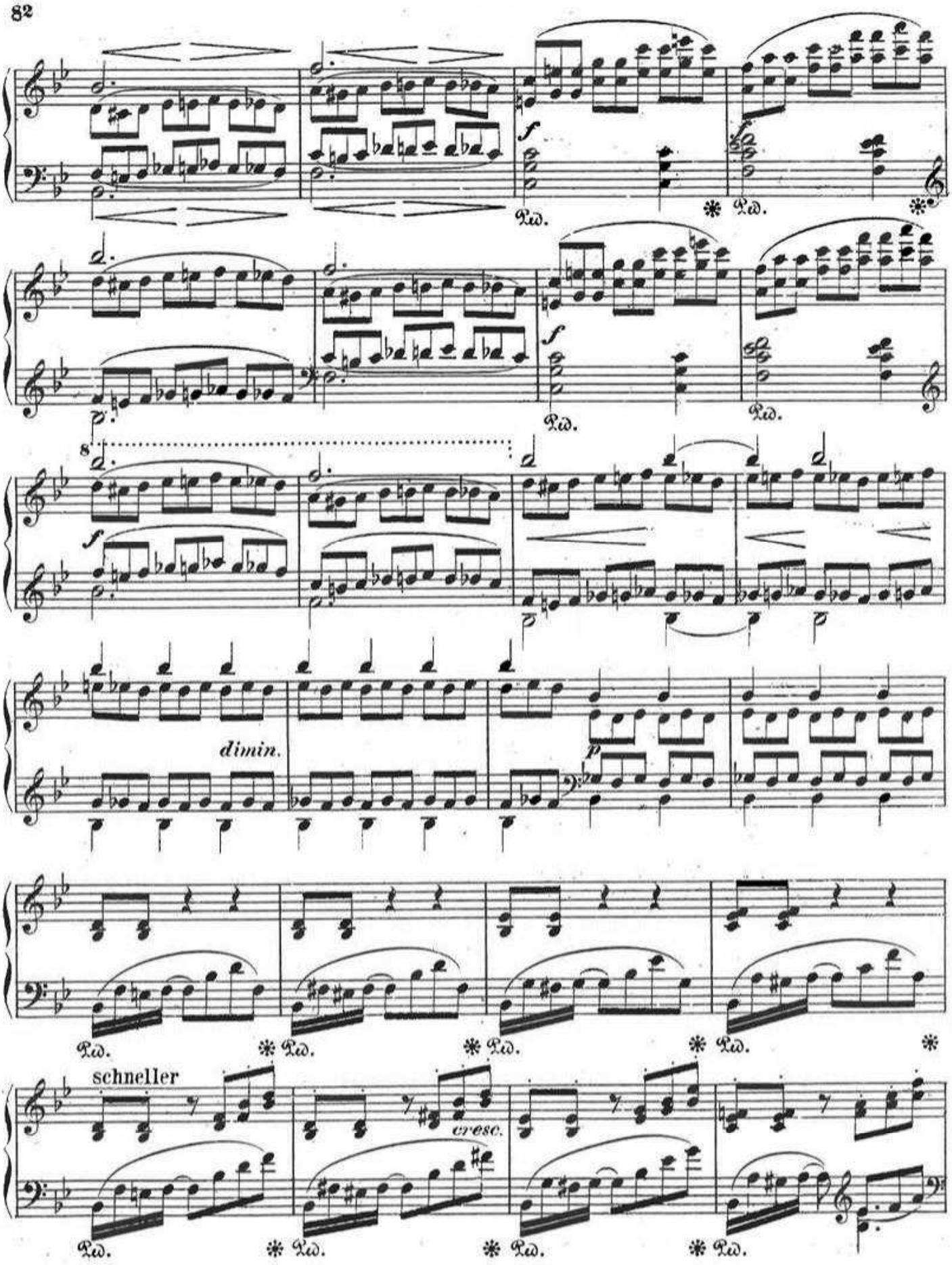
f
Ped.
8
dimin.
p
schneller
cresc.

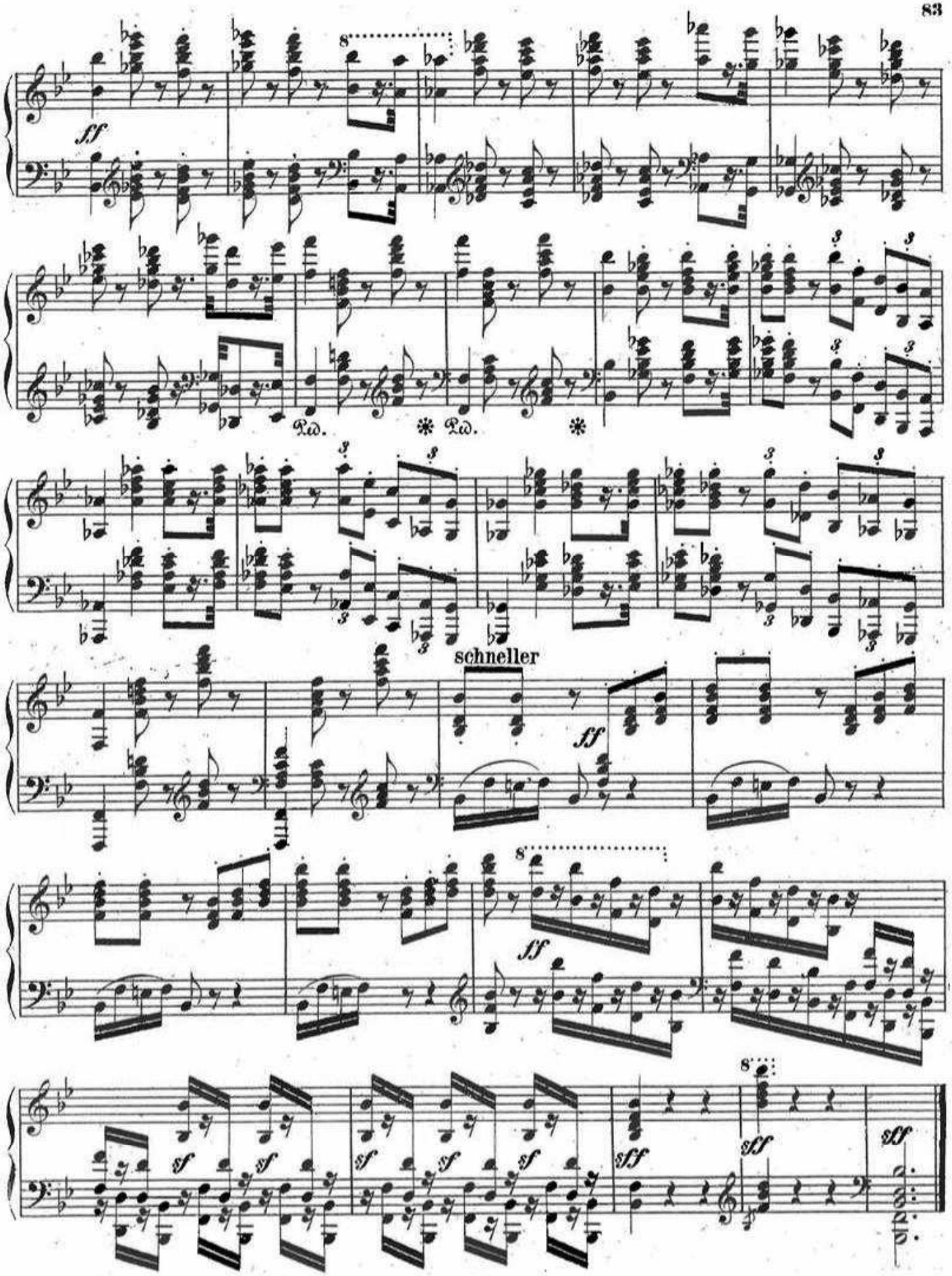
ff
8
Ped.
*
Ped.
*
schneller
ff
8
ff
8
sf
sf
sf
sf
sf
sf
sff
sff
sff